

A woman with long brown hair, wearing a bright red hooded sweatshirt and dark pants, stands against a white brick wall. She is smiling and has her hands near her chest. To her left, the back of a man with curly hair wearing a grey hoodie is visible.

# <sup>the</sup> **Choice**

## **2026**

Lemon & Soda  
Private Label by Lemon & Soda  
Gildan  
Stedman  
Next Level Apparel

# Symbols



Items with this icon indicate that they will be made from organic OCS certified cotton or recycled GRS certified recycled polyester from 2026 onwards. This allows for a transition period to adjust production.

See also pag 165



A tear-out label or no branded label in the neck.



In transition to ready to brand.

# Fitting

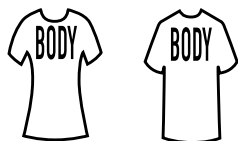

## Body fit

Our body fit styles are slim cut and rather clinging to your body. Contoured and side seamed for a more next to body fit.



## Regular fit

These styles follow your body in a flattering way, without clinging to it. The sleeves and shoulders fit closer to the body. The regular fit is currently the most popular shape.



## Comfort fit

Drapes away from the body for a relaxed fit and extra movement. A timeless fit has a generous, comfort forward cut and fuller sleeves for freer movement throughout. This fit has a comfortable width.

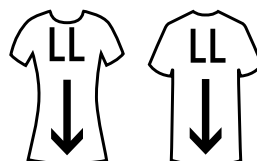

## Longer length

In addition to the different sizes, these T-shirts are longer than standard size, which ensures a pleasant wearing comfort.





6	T-shirts
60	Polo's
84	Sweats & Pants
116	Shirts
120	Outerwear
136	Underwear
138	Kids
142	Family
148	Sports
152	Workwear
160	Sustainable
168	Private Label by Lemon & Soda
184	Additional info



# What we do

In this catalogue, you will find our own brands Lemon & Soda and Private Label by Lemon & Soda, as well as Gildan, Stedman and Next Level Apparel. 25 employees take care of purchasing, sales, administration and shipping from our location. We distribute our collection exclusively through an extensive dealer network.

With our own brand Lemon & Soda, we have gained an important position in the Dutch market for promotional and corporate clothing. With Private Label by Lemon & Soda, we put together unique items or a complete, tailor-made corporate clothing line. This allows us to always deliver customised work. The brands are sold to end customers through an extensive dealer network. Good cooperation between the purchasing, sales and marketing departments ensures innovation and the right tone in online and offline communication.

Our catalogue, The Choice, is one of our best-known spearheads and has been a comprehensive and clear reference work since the early years. Conscious entrepreneurship is central to The Choice.

# Our future

Thanks to the high level of comfort and quality, we want you to enjoy our clothing for a long time. With The Choice, we strive for a cleaner, fairer and more innovative future. Our priority is to maintain responsible and safe working conditions and to comply with applicable environmental standards. We only work with factories and partners who share our values of a humane and safe workplace. We attach great importance to sustainability and have taken many measures to improve the environment. We know we still have a long way to go, but we are determined to increase our efforts in the area of sustainability.

That is why we have implemented an international code of conduct and Fair Trade rules that all our partners in the production chain must comply with. The Choice offers only green brands.

Most items in our range from our brands Lemon & Soda, Private Label by Lemon & Soda, Gildan, Stedman and Next Level Apparel are produced in accordance with Oeko-Tex standards and the requirements of the ILO Convention.

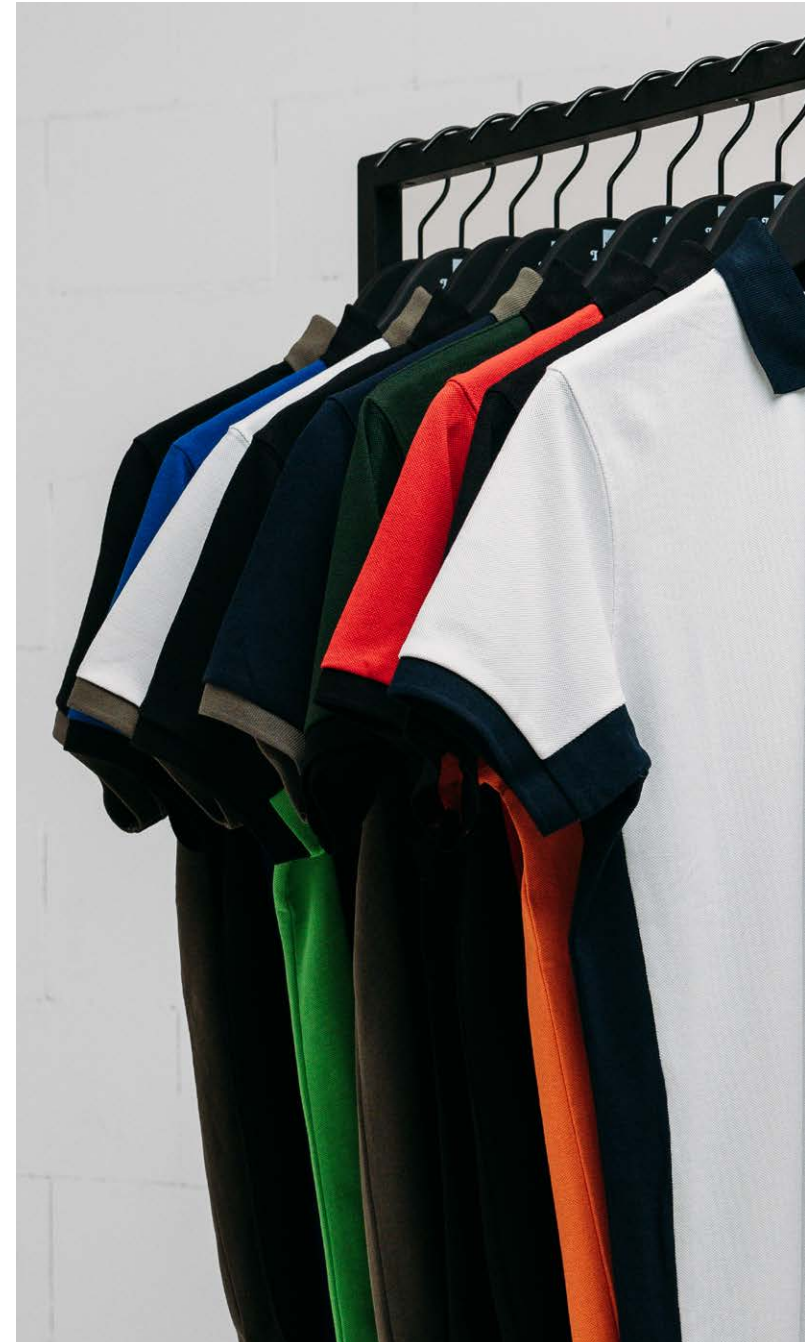



# Our brands



In today's world, it is more important than ever to present your company in a professional manner. Lemon & Soda has a strong market position with four collections: Workwear, Originals, DeLuxe and Private Label, each with its own characteristics.

It offers an extensive selection that is stylish, functional and comfortable. This 100% Dutch brand has its origins in the 1980s and the current collection includes T-shirts, poloshirts, sweaters, shirts, outerwear and underwear.

The collection is an excellent basis with an eye for a sustainable society.

## GILDAN®

Gildan is a Canadian family business that was founded in 1984. Since then, the brand has developed a wide collection consisting of T-shirts, poloshirts and sweaters.

The collection focuses on men, women, children and toddlers and is available in a diverse colour palette: from striking, bright colours to subtle shades.

## STEDMAN®

For more than sixty years, Stedman has been a steadfast and attractive brand in promotional clothing. The American brand has earned this position thanks in part to the quality of its garments.

The collection includes T-shirts, polo shirts, sweaters & sweatpants, jackets and sportswear. In addition, they offer a complete sustainable collection made from organic cotton and recycled polyester. Items are suitable for men and women, young and old.



Next Level Apparel brings the vibrant spirit of California to Europe and is your destination for top-quality ready-to-brand clothing. Beloved in America and now available to you!

Next Level Apparel specialises in creating clothing that is not only comfortable, but also perfect for printing. The collection of T-shirts and sweatshirts for him and her offers a wide range of modern colours to suit your style and mood.



Private Label by Lemon & Soda designs and manufactures corporate, promotional, and merchandising clothing that is tailored entirely to your wishes and requirements for a strong and recognisable look.

With years of experience in the clothing industry, we ensure that the process is simple and efficient for you and guide you every step of the way. From the design and selection of the right quality fabrics and colours to the finishing touches on your logo and other artwork.

We ensure that the items perfectly match your brand identity.

# T-shirts

Polo's

Sweats & Pants

Shirts

Outerwear

Underwear

Kids

Family

Sports

Workwear

Sustainable

Private Label by Lemon & Soda



Scan for sales  
prices and more  
product information

## I-Tee

### T-shirt LEM1111

XS - 3XL | 4XL - 6XL\*

100% combed (organic ) cotton•  
Single jersey  
180 gr/m<sup>2</sup> (white 170)

- Unisex Style
- Bio-Washed
- Wide Size Range



The I-Tee has been treated with a bio-washing which provides an extra **smooth surface**. This makes the T-shirt ideal for printing or embroidery.



\* also available in 4XL - 6XL  
▲ cotton/viscose mix  
◇ discontinued colour  
• this product contains organic OCS certified cotton

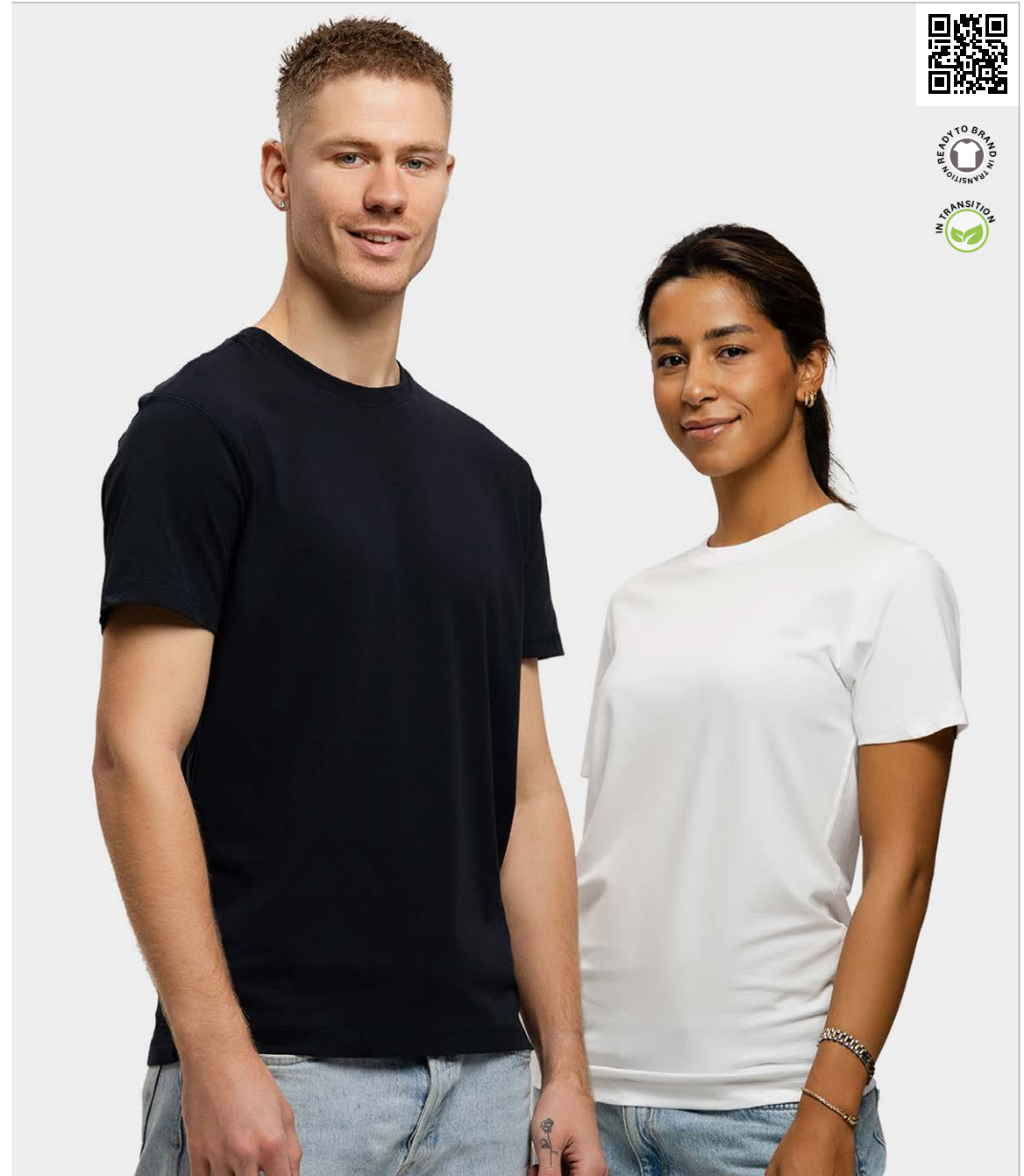



# Longer Length



# Extra Longer Length

Model is 1.88m



2 different lengths  
and  
5 different colours  
make the V-neck and  
Crew-neck T-shirt a  
bestseller

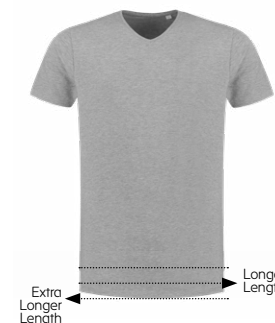

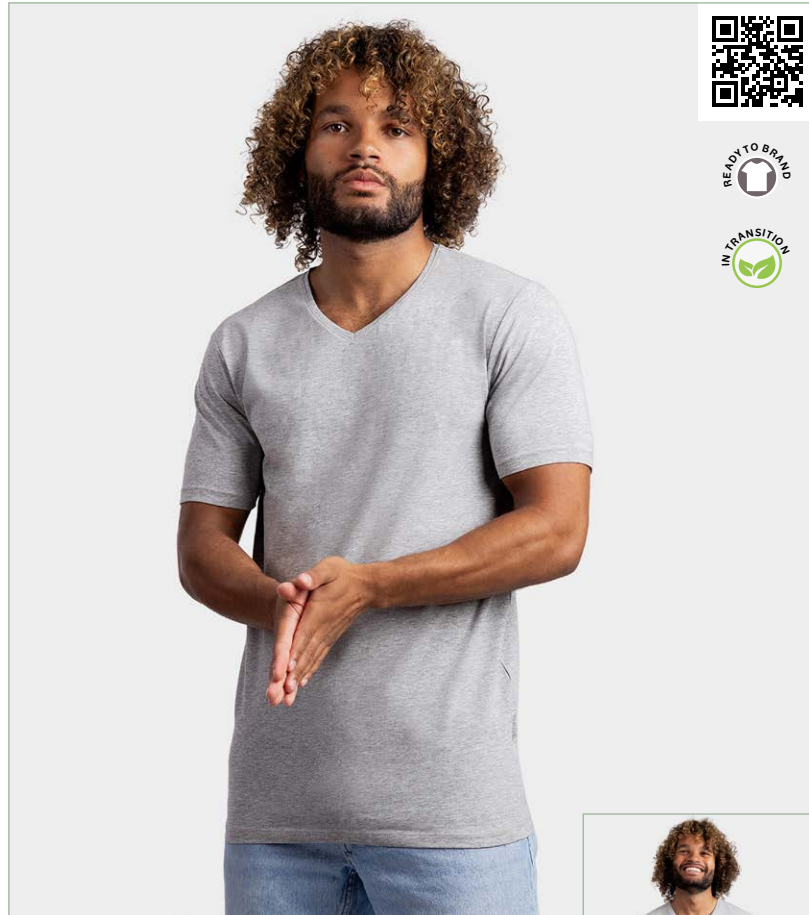

## V-neck T-shirt LEM1135

Longer length: S - 6XL

Extra longer length: S - 6XL



Extra Longer Length

## Fine Cotton Elastane

95% combed (organic) cotton - 5% elastane•  
Single jersey  
160 gr/m<sup>2</sup> (white 150)

- Unisex Style
- Longer +  
Extra Longer Length
- Premium Quality

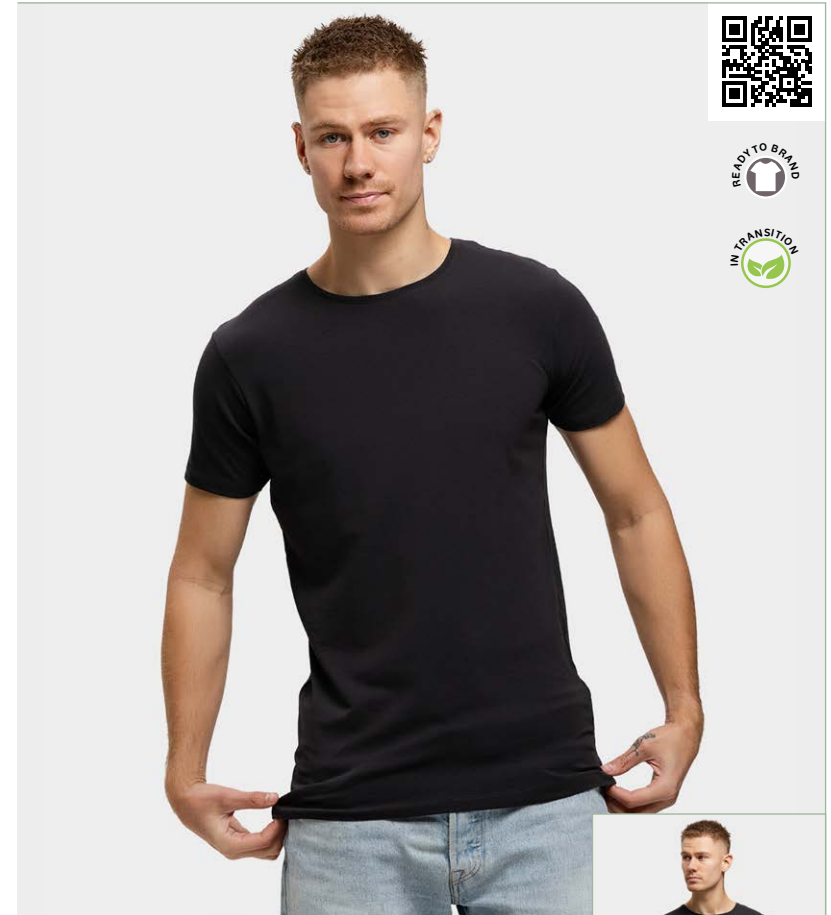

## T-shirt LEM1130

Longer length: S - 6XL

Extra longer length: S - 6XL



Extra Longer Length

▲ cotton/viscose mix  
• this product contains organic OCS certified cotton

▲ cotton/viscose mix  
• this product contains organic OCS certified cotton

# T-shirts Lemon & Soda



## Cotton Elastane

### T-shirt for her

**LEM1268**

S - 2XL | 3XL\*

95% combed (organic cotton - 5% elastane•

Single jersey

200 gr/m<sup>2</sup> (white 190)

- Body Fit
- Premium quality
- Stretch

12

different colours and

6

different styles

for him and for her



- \* also available in 3XL
- ▲ cotton/viscose mix
- ◇ discontinued colour
- this product contains organic OCS certified cotton



## Cotton Elastane

### T-shirt

**LEM1269**

S - 3XL | 4XL - 6XL\*

95% combed (organic ) cotton - 5% elastane•

Single jersey

200 gr/m<sup>2</sup> (white 190)

- Unisex Style
- Premium quality
- Stretch



\* also available in 4XL - 6XL  
 ▲ cotton/viscose mix  
 ◇ discontinued colour  
 • this product contains organic OCS certified cotton

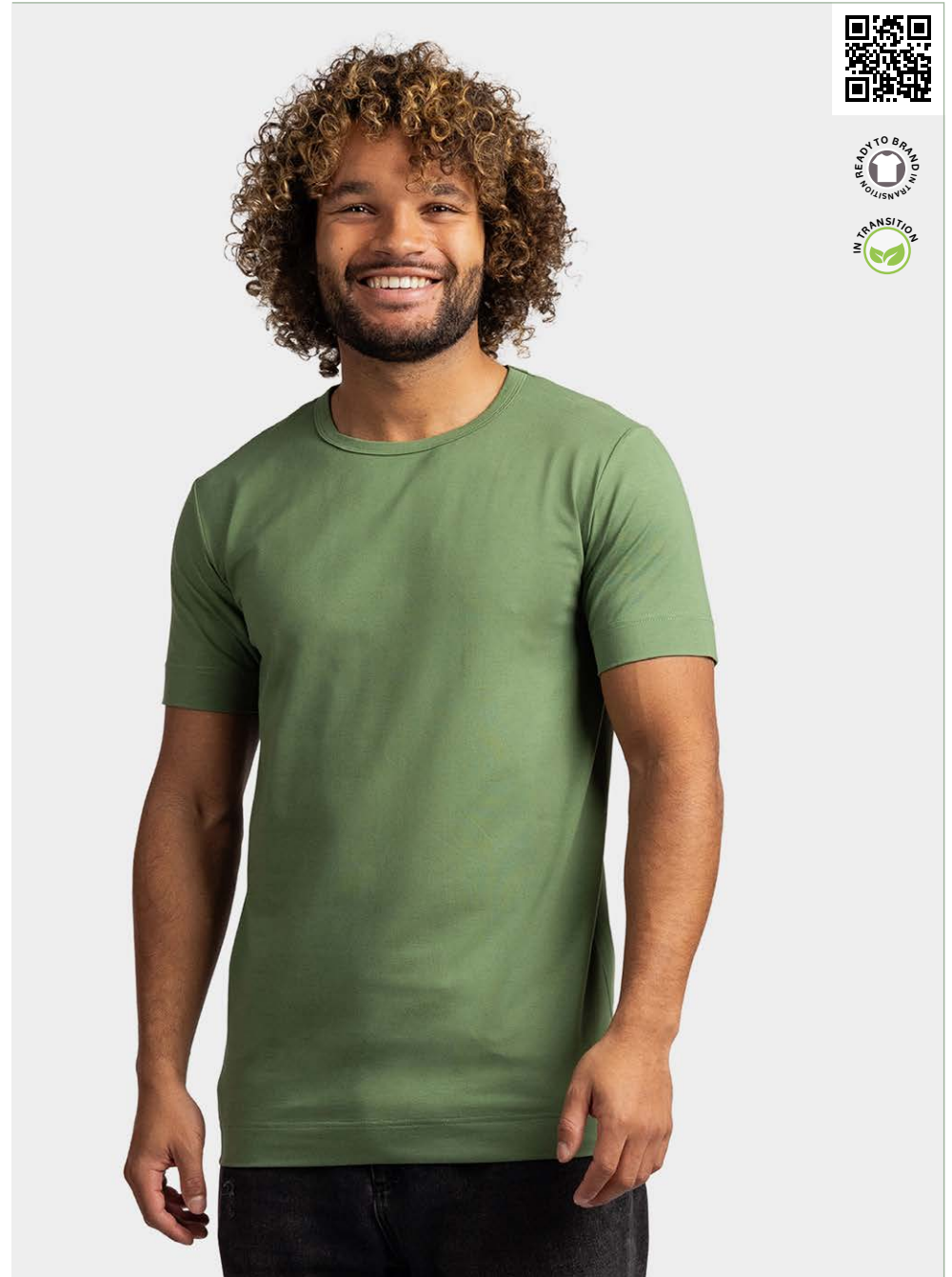

# T-shirts Lemon & Soda

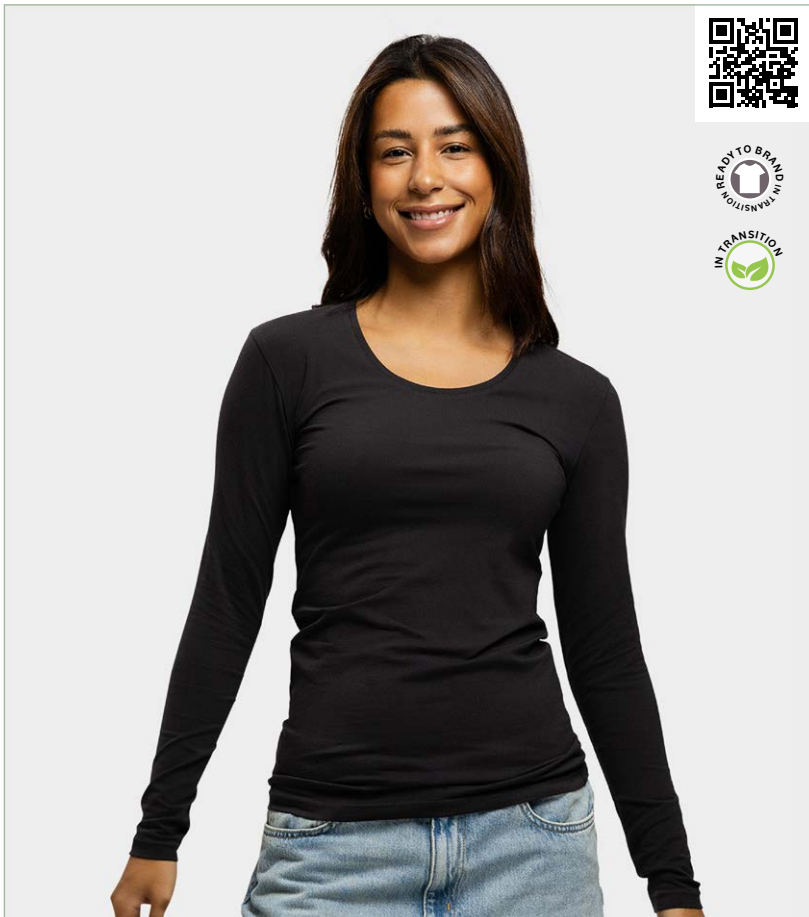

**Long Sleeve T-shirt for her**  
**LEM1267**

S - 2XL | 3XL\*



\* also available in 3XL  
 ▲ cotton/viscose mix  
 ◇ discontinued colour  
 • this product contains organic OCS certified cotton

## Cotton Elastane

95% combed (organic) cotton - 5% elastane•  
 Single jersey  
 200 gr/m<sup>2</sup> (white 190)

- Body Fit
- Premium quality
- Stretch

**12**  
 different colours and  
**6**  
 different styles  
 for him and for her



**Long Sleeve T-shirt**  
**LEM1265**

S - 3XL | 4XL - 6XL\*



\* also available in 4XL - 6XL  
 ▲ cotton/viscose mix  
 ◇ discontinued colour  
 • this product contains organic OCS certified cotton



## Cotton Elastane

95% combed (organic )  
cotton - 5% elastane•  
Single jersey  
200 gr/m<sup>2</sup> (white 190)

- Body Fit
- Premium quality
- Stretch

12  
different colours and  
6  
different styles  
for him and for her

### V-neck T-shirt for her LEM1262

S - 2XL | 3XL\*



\* also available in 3XL  
▲ cotton/viscose mix  
◊ discontinued colour  
• this product contains organic OCS certified cotton

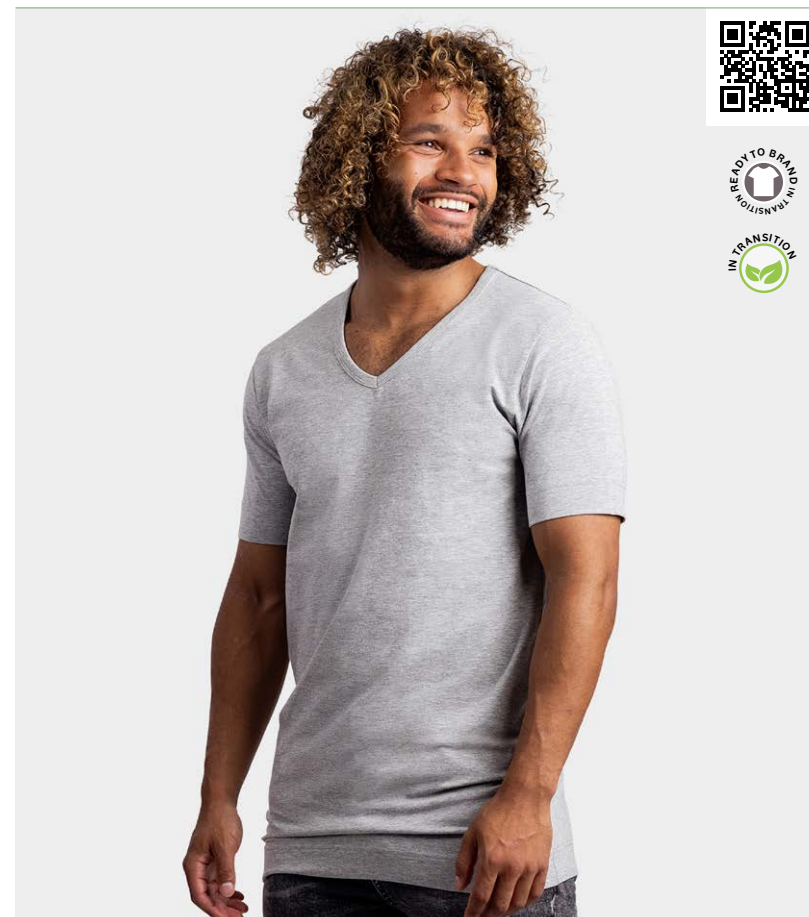

### V-neck T-shirt LEM1264

S - 3XL | 4XL - 6XL\*



\* also available in 4XL - 6XL  
▲ cotton/viscose mix  
◊ discontinued colour  
• This product contains organic OCS certified cotton



# T-shirts Lemon & Soda



**Tank Top**  
**LEM1275**  
S - 3XL



- ▲ cotton/viscose mix
- this product contains organic OCS certified cotton

## Cotton Elastane

95% combed (organic) cotton - 5% elastane•  
Single jersey  
200 gr/m<sup>2</sup> (white 190)

- Body Fit
- Premium quality
- Stretch

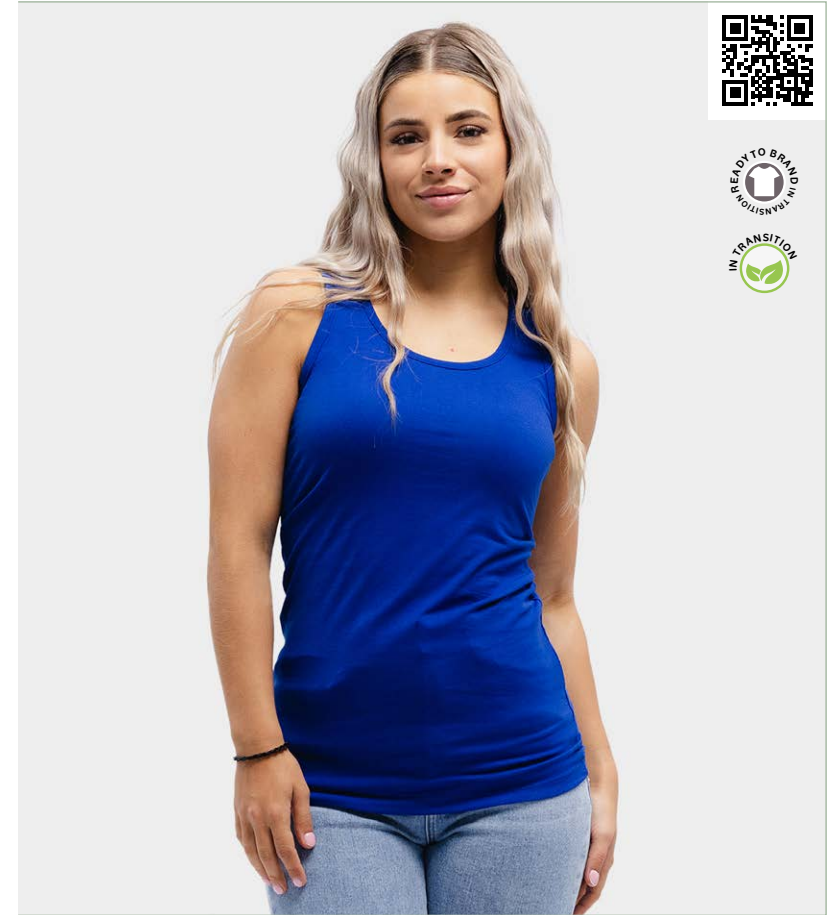

**Tank Top for her**  
**LEM1270**  
S - 2XL



- ▲ cotton/viscose mix
- ◊ discontinued colour
- this product contains organic OCS certified cotton

## Unisex



## For her



Longer length and stretch for a comfortable fit. For both, men and women, with short and long sleeves. Each item has its own colours.

# Cotton Elastane







**ORANGE**  
BY Lemon&Soda

Ready  
to win





## Flag Cotton Elastane

**T-shirt**  
**LEM1205**  
XS - 6XL

95% combed organic cotton - 5% elastane\*  
Single jersey  
200 gr/m<sup>2</sup>

- Unisex Style
- Organic Cotton
- With Side Seams



\* this product contains organic OCS certified cotton

NEW

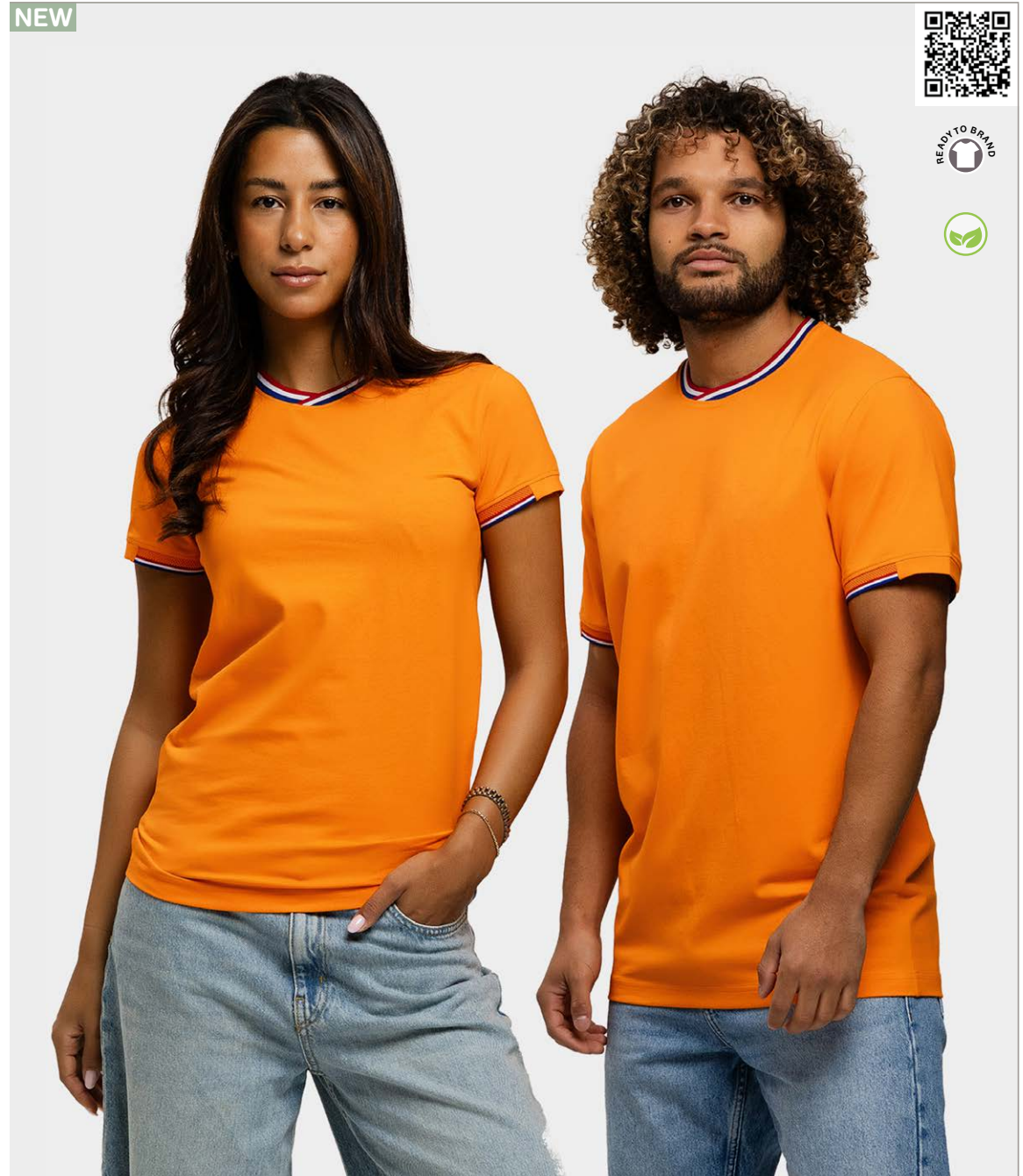

# T-shirts Lemon & Soda

NEW



## Everywear Accent Line

**T-shirt**  
**LEM4510**  
XS - 6XL

50% (organic ) cotton (inside) -  
50% (recycled) polyester (outside)•  
Piqué  
170 gr/m<sup>2</sup> (white 165)

- Unisex Style
- Premium quality
- Wide Size Range

Available from mid-2026



• this product contains organic OCS certified cotton and recycled GRS certified polyester

## Everywear

**T-shirt**  
**LEM4504**  
XS - 6XL

50% (organic 🌱) cotton (inside) -  
50% (recycled) polyester (outside)•  
Piqué  
170 gr/m<sup>2</sup> (white 165)

- Breathable
- Quick drying
- Moisture wicking

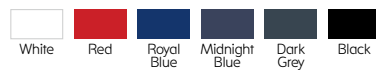

• this product contains organic OCS certified cotton and recycled GRS certified polyester

## NEW COLOURS

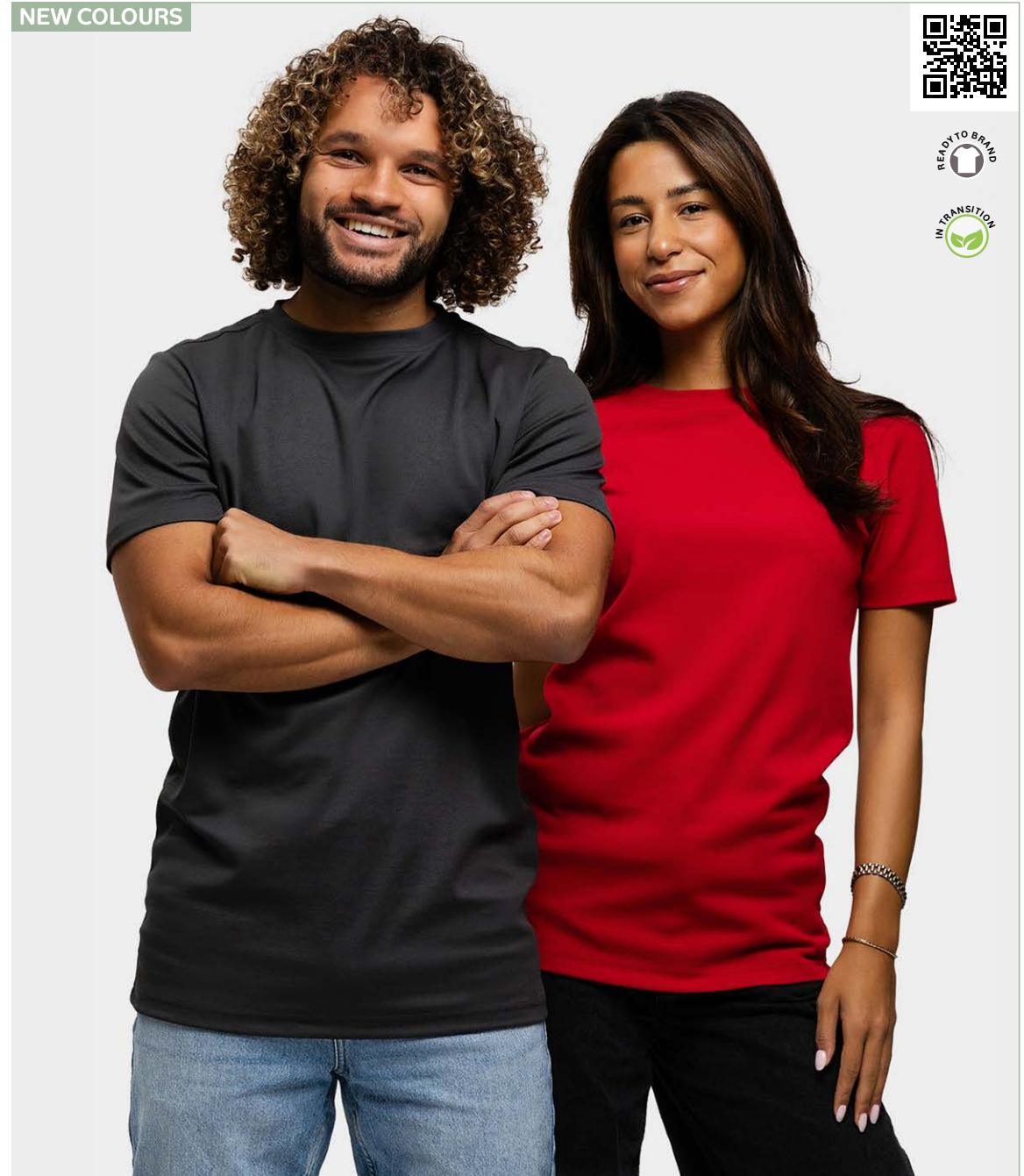



# Contrast

6 styles - 8 sizes - 9 colour combinations

Lemon & Soda Workwear with contrast colours at the neckline and on the sides of the garment. The contrast collection is easy to provide with a company logo. A pleasant wearing comfort with a great fit.

White/  
Dark Navy



White/  
Pearl Grey



Red/  
Black



Royal Blue/  
Black



Dark Navy/  
Pearl Grey



Forest  
Green/Black



Black/  
Orange



Black/  
Lime



Black/  
Pearl Grey



Workwear Contrast  
T-shirt



Workwear Contrast  
Polo



Workwear Contrast  
Sweater



Workwear Contrast  
Polosweater



Workwear Contrast  
Cardigan



Workwear Contrast  
Softshell









# T-shirts Lemon & Soda



## Workwear Contrast

**T-shirt**  
**LEM4500**  
S - 6XL

100% combed (organic ) cotton\*  
Single jersey  
180 gr/m<sup>2</sup> (white 170)

- Unisex Style
- Workwear
- Premium quality

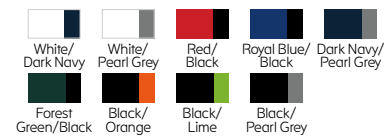

See colour specification at page 20  
\* this product contains organic OCS certified cotton and recycled GRS certified polyester

## Workwear Uni

**T-shirt**  
**LEM4501**  
S - 6XL

100% combed (organic) cotton•  
Single jersey  
180 gr/m<sup>2</sup> (white 170)

- Unisex Style
- Premium quality
- Washable at 60 degrees

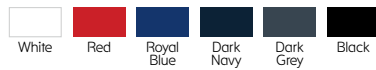

• this product contains organic OCS certified cotton and recycled GRS certified polyester

### NEW COLOURS

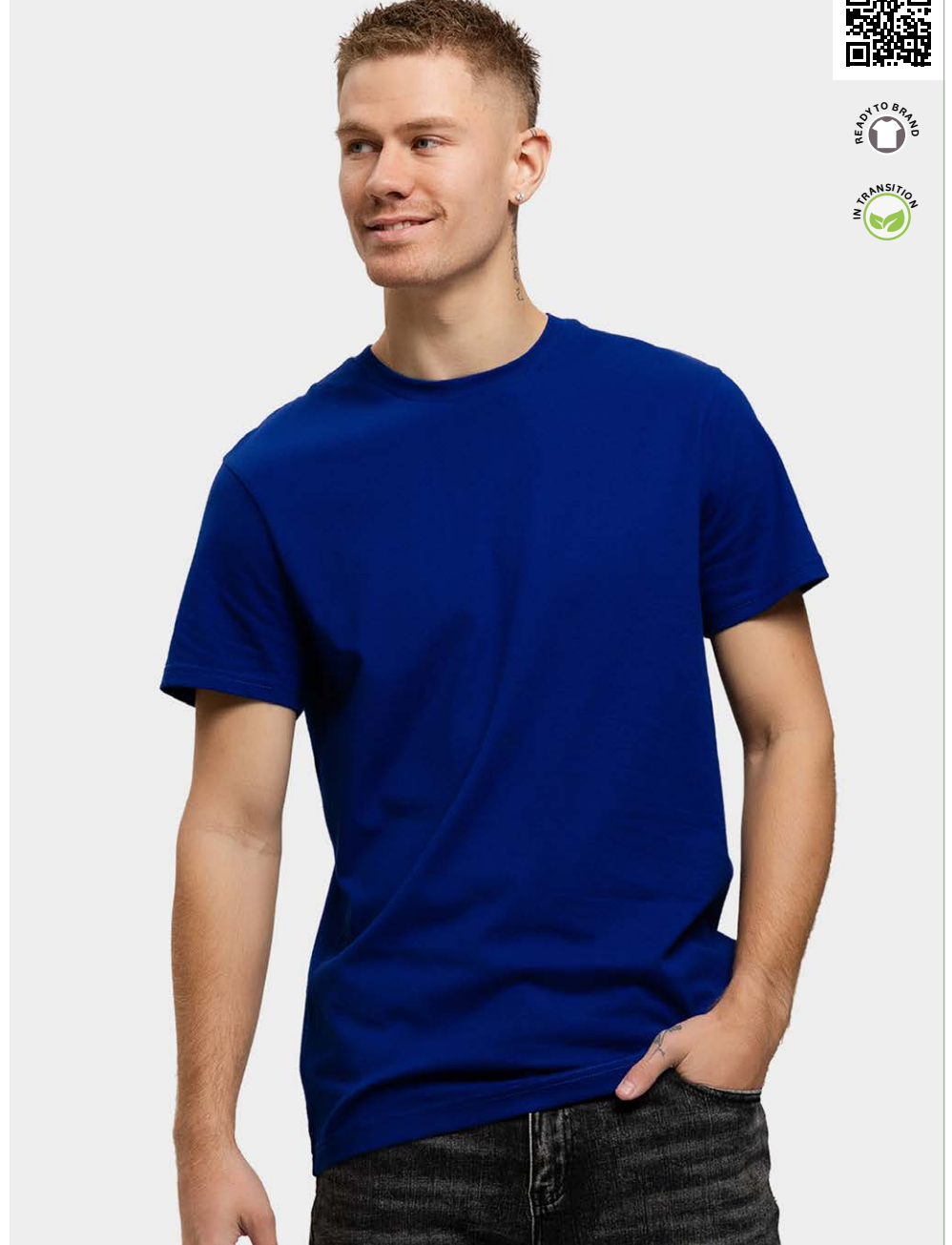



More than  
  
Colours



# Semi Private Label

## Existing base your finishing touches

- choose from existing qualities and colours
- additional options such as:
  - private neck label
  - special neck tape
  - custom woven labels
  - badges, buttons, rubber logos
  - extra colourways
  - cut & sew details
  - many different decoration techniques
- more creative freedom with a low MOQ (from 150 pcs)
- ideal for customers who want more exclusivity

Semi Private Label combines speed with customisation  
and gives your collection a distinctive identity.

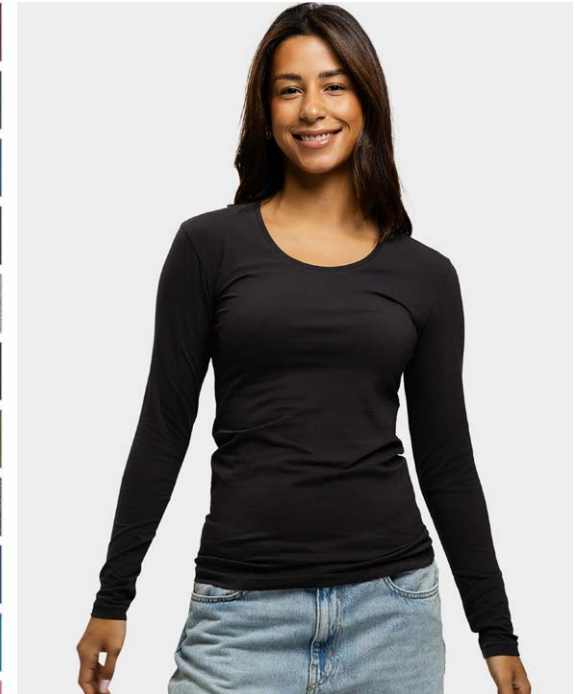

# T-shirts Gildan

## NEW COLOURS



### Long Sleeve T-shirt

**GIL64400**

S - 3XL



▲ cotton/polyester mix

## Softstyle

100% U.S. ring-spun cotton  
Pre-shrunk jersey knit  
150 gr/m<sup>2</sup> (white 145)

- Family Line
- High Stitch Density Fabric
- Side Seams

## NEW COLOURS



### T-shirt for kids

**GIL64000B**

XS (104-110) - XL (164-176) ■

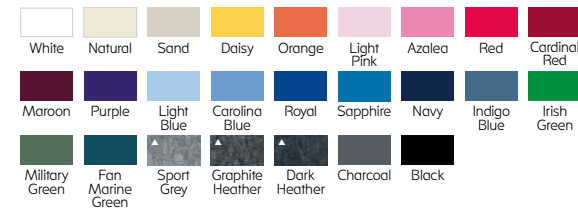

■ see kids size specification at page 139  
▲ cotton/polyester mix



**T-shirt for her**  
**GIL64000L**  
S - 2XL | 3XL\*



\* available in 3XL  
▲ cotton/polyester mix

## Softstyle

100% U.S. ring-spun cotton  
Pre-shrunk jersey knit  
150 gr/m<sup>2</sup> (white 145)

- Family Line
- High Stitch Density Fabric

< Side Seams    Tubular >

## NEW COLOURS



**T-shirt**  
**GIL64000**

XS\* | S - 3XL | 4XL\* - 5XL\*\*



\* available in XS   \* available in 4XL   \*\* available in 4XL - 5XL   ▲ cotton/polyester mix

# T-shirts Gildan



**V-neck T-shirt**  
**GIL64V00**  
S - 3XL



▲ cotton/polyester mix

## Softstyle

100% U.S. ring-spun cotton  
Pre-shrunk jersey knit  
150 gr/m<sup>2</sup> (white 145)

- High Stitch Density Fabric
- Side Seams



**V-neck T-shirt for her**  
**GIL64V00L**  
S - 2XL



▲ cotton/polyester mix





**Tank Top for her**  
**GIL64200L**  
S - 2XL



▲ cotton/polyester mix

## Softstyle

100% U.S. ring-spun cotton  
Pre-shrunk jersey knit  
150 gr/m<sup>2</sup> (white 145)

- High Stitch Density Fabric

< Side Seams Tubular >



**Tank Top**  
**GIL64200**  
S - 2XL



▲ cotton/polyester mix

# T-shirts Gildan

NEW



## No Label Enzyme Wash T-shirt

**GIL65ENLBO**

XS - 5XL

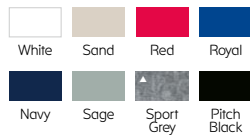

▲ cotton/polyester mix

## Softstyle Midweight

100% U.S. ring-spun cotton  
Pre-shrunk jersey knit  
185 gr/m<sup>2</sup> (white 180)

- Regular Fit
- High Stitch Density Fabric

< Side Seams

Tubular >  
XS-S: Side Seams >



## T-shirt for kids

**GIL65000B**

XS (104-110) - XL (164-176) ■



■ see kids size specification at page 139  
▲ cotton/polyester mix



## Softstyle Midweight

100% U.S. ring-spun cotton  
Pre-shrunk jersey knit  
185 gr/m<sup>2</sup> (white 180)

- Regular Fit
- High Stitch Density Fabric

< Side Seams   Tubular >

**T-shirt for her**  
**GIL65000L**  
S - 3XL

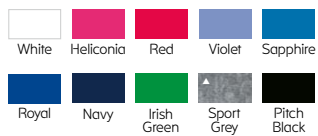

▲ cotton/polyester mix



**T-shirt**  
**GIL65000**  
S - 3XL | 4XL - 5XL\*



\* available in 4XL - 5XL  
▲ cotton/polyester mix



# T-shirts Gildan



**T-shirt for toddlers**  
**GIL5100P**  
2T (86-92) - 6T (116-128) ■



■ see kids size specification at page 139  
▲ cotton/polyester mix

## Heavy Cotton

100% U.S. cotton  
Pre-shrunk jersey knit  
180 gr/m<sup>2</sup> (white 175)

- Regular Fit
- Family Line
- Side Seams



**T-shirt for kids**  
**GIL5000B**  
XS (110-116) - XL (176-182) ■

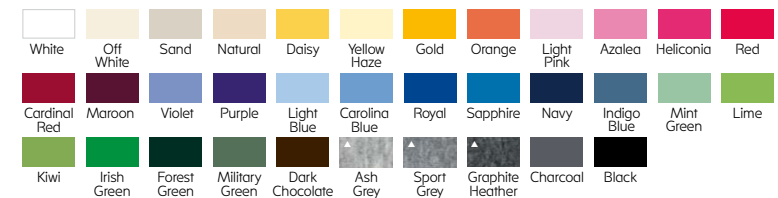

■ see kids size specification at page 139  
▲ cotton/polyester mix



## Heavy Cotton

100% U.S. cotton  
Pre-shrunk jersey knit  
180 gr/m<sup>2</sup> (white 175)

- Regular Fit
- Family Line

< Side Seams   Tubular >



## T-shirt GIL5000

S - 3XL | 4XL\* - 5XL\*\*



T-shirt for her  
GIL5000L  
S - 3XL

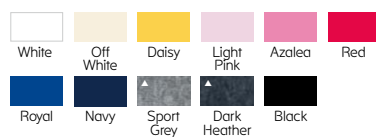

\* available in 4XL   \*\* available in 4XL - 5XL   ▲ cotton/polyester mix

▲ cotton/polyester mix

# T-shirts Gildan

## Light Cotton

100% U.S. cotton  
Pre-shrunk jersey knit  
150 gr/m<sup>2</sup> (white 145)

- Unisex Style
- Tubular
- High Stitch Density Fabric

### NEW COLOURS



### NEW



### NEW COLOURS



**T-shirt**  
**GIL3000**  
XS - 5XL



▲ cotton/polyester mix

**No Label T-shirt**  
**GIL30NLBO**  
XS - 5XL



**T-shirt for kids**  
**GIL3000B**  
XS (110-116) - XL (176-182) ■



■ see kids size specification at page 139  
▲ cotton/polyester mix



## Ultra Cotton

100% U.S.  
Pre-shrunk jersey knit  
205 gr/m<sup>2</sup> (white 200)

- Unisex Style
- Wide Size Range
- Tubular

NEW



**Prepared for Dye T-shirt**  
**GIL2000PFD**  
S - 3XL



White

**Long Sleeve T-shirt**  
**GIL2400**  
S - 3XL | 4XL - 5XL\*



* White	Gold	* Orange	*▲ Safety Orange	*▲ Light Pink	* Red	Cardinal Red	Maroon
Light Blue	Carolina Blue	* Royal	* Navy	*▲ Safety Green	Irish Green	Forest Green	Dark Chocolate
▲ Ash Grey	*▲ Sport Grey	*▲ Dark Heather	* Charcoal	* Black			

\* also available in 4XL - 5XL  
▲ cotton/polyester mix

**T-shirt**  
**GIL2000**  
S - 3XL | 4XL - 5XL\*



* White	Sand	Natural	Vegas Gold	Cornsilk	Daisy	Gold	Tan	Tangerine	* Orange	Texas Orange
*▲ Safety Orange	* Light Pink	Azalea	Heliconia	* Red	Cherry Red	Cardinal Red	Heather Cardinal	Maroon	Orchid	* Purple
Light Blue	Sky	Iris	Carolina Blue	Stone Blue	* Royal	Sapphire	Blue Dusk	Heather Navy	Metro Blue	* Navy
Indigo Blue	*▲ Safety Green	Pistachio	Lime	Irish Green	Jade Dome	Kelly Green	Forest Green	Prairie Dust	Military Green	Olive
Dark Chocolate	Ice Grey	▲ Ash Grey	*▲ Sport Grey	*▲ Dark Heather	Charcoal	* Black				

\* also available in 4XL - 5XL  
▲ cotton/polyester mix

# T-shirts Gildan

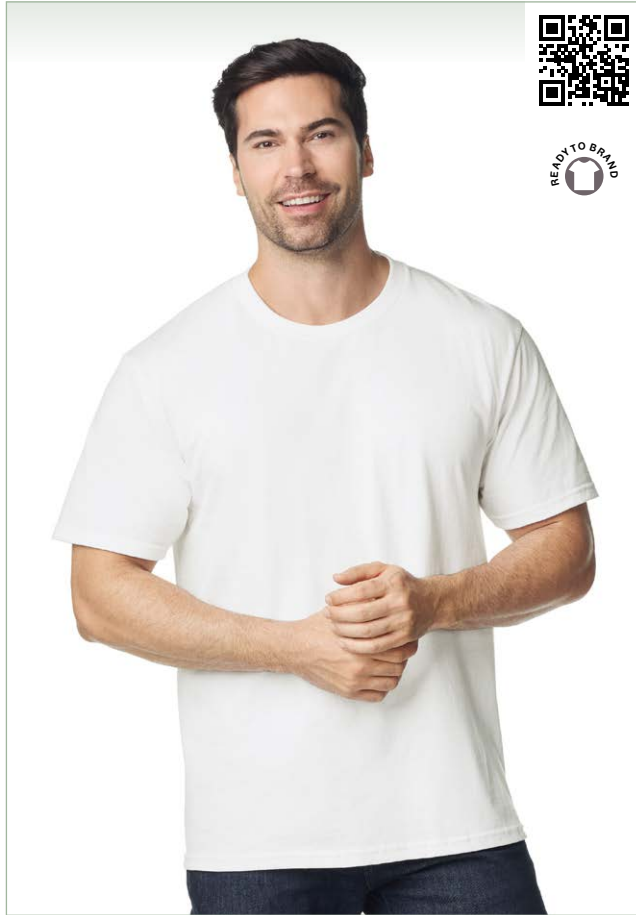

## Hammer

100% U.S. ring-spun cotton  
Pre-shrunk jersey knit  
205 gr/m<sup>2</sup> (white 200)

- Unisex Style
- Tubular
- High Stitch Density Fabric

**T-shirt**  
**GILH000**  
S - 4XL



▲ cotton/polyester mix

## Hammer Maxweight

100% U.S. ring-spun cotton  
Pre-shrunk jersey knit  
245 gr/m<sup>2</sup> (white 240 gr/m<sup>2</sup>)

- Unisex Style
- Side Seams
- High Stitch Density Fabric



**T-shirt**  
**GIL75000**  
S - 3XL



▲ cotton/polyester mix



GILDAN®





# T-shirts Stedman

NEW COLOURS

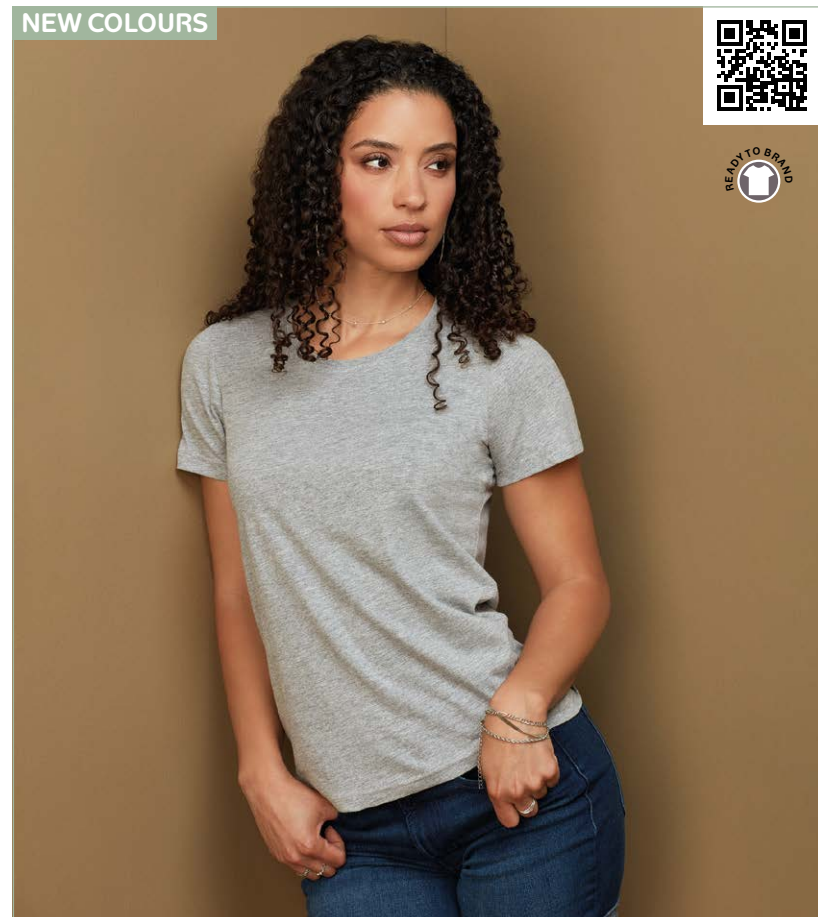

## Classic-T

100% ring-spun cotton  
Single jersey  
155 gr/m<sup>2</sup>

■ Family Style

< Side Seams Tubular >

### T-shirt for her STE2600

XS - 2XL | 3XL\*



*	*	*	*	*	*	*	*	*	*	*	*
White	Natural	Sand	Yellow	Sunflower Yellow	Gold	Orange	Brilliant Orange	Sweet Pink	Scarlet Red	Bordeaux	Burgundy Red
Deep Berry	Light Blue	Ocean Blue	Bright Royal	Denim Blue	Navy Blue	Blue Midnight	Marina Blue	Bright Lime	Kiwi Green	Kelly Green	Teal
*	*	*	*	*	*	*	*	*	*	*	*
Military Green	Hunters Green	Bottle Green	Ash	Grey Heather	Soft Grey	Slate Grey	Real Grey	Dark Chocolate	Black Opal		

\* also available in 3XL  
▲ cotton/viscose mix

NEW COLOURS



### T-shirt for kids STE2200

3XS (86-92) - XL (158-164) ■



			*	*	*	*	*	*	*	*
White	Natural	Sand	Yellow	Sunflower Yellow	Gold	Orange	Sweet Pink			
Scarlet Red	Bordeaux	Deep Berry	Light Blue	Ocean Blue	Bright Royal	Navy Blue	Blue Midnight			
Kiwi Green	Kelly Green	Teal	Bottle Green	Grey Heather	Slate Grey	Black Opal				

■ see kids size specification at page 140  
▲ cotton/viscose mix

## Classic-T

### T-shirt

**STE2000**

2XS - 3XL | 4XL - 5XL\*

100% ring-spun cotton  
Single jersey  
155 gr/m<sup>2</sup>

- Family Style
- Wide Size Range
- Tubular



* White	* Natural	* Sand	Yellow	Sunflower Yellow	Gold	Orange	Brilliant Orange	Sweet Pink	Scarlet Red
Bordeaux	Burgundy Red	Deep Berry	Light Blue	Ocean Blue	Bright Royal	Denim Blue	Navy Blue	Blue Midnight	Marina Blue
Bright Lime	Kiwi Green	Kelly Green	Teal	Military Green	Hunters Green	Bottle Green	Ash	Grey Heather	Soft Grey
Slate Grey	Real Grey	Dark Chocolate	Black Opal						

\* also available in 4XL - 5XL  
▲ cotton/viscose mix

## NEW COLOURS



# T-Shirts Stedman

## Classic-T

100% ring-spun cotton  
Single jersey  
155 gr/m<sup>2</sup>

- Fitted Fit
- Tubular



## Classic-T

100% ring-spun cotton  
Single jersey  
155 gr/m<sup>2</sup>

- Collar with Rib Binding
- Tubular



## Classic-T

100% ring-spun cotton  
Single jersey  
155 gr/m<sup>2</sup>

- Collar with Rib Binding
- Side Seams



**Fitted T-shirt**  
**STE2010**  
S - 2XL



**Tank Top**  
**STE2800**  
S - 3XL



**Tank Top for her**  
**STE2900**  
XS - 2XL

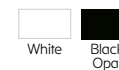



## Classic-T

100% ring-spun cotton  
Single jersey  
155 gr/m<sup>2</sup>

- Unisex: Tubular
- Ladies : Side Seams



**V-Neck T-shirt for her**  
**STE2700**

XS - XL | 2XL\*



\* also available in 2XL  
▲ cotton/viscose mix



**V-Neck T-shirt**  
**STE2300**

S - 2XL | 3XL\*



\* also available in 3XL  
▲ cotton/viscose mix



**Long Sleeve T-shirt**  
**STE2500**

S - 2XL | 3XL\*



\* also available in 3XL  
▲ cotton/viscose mix

# T-shirts Stedman

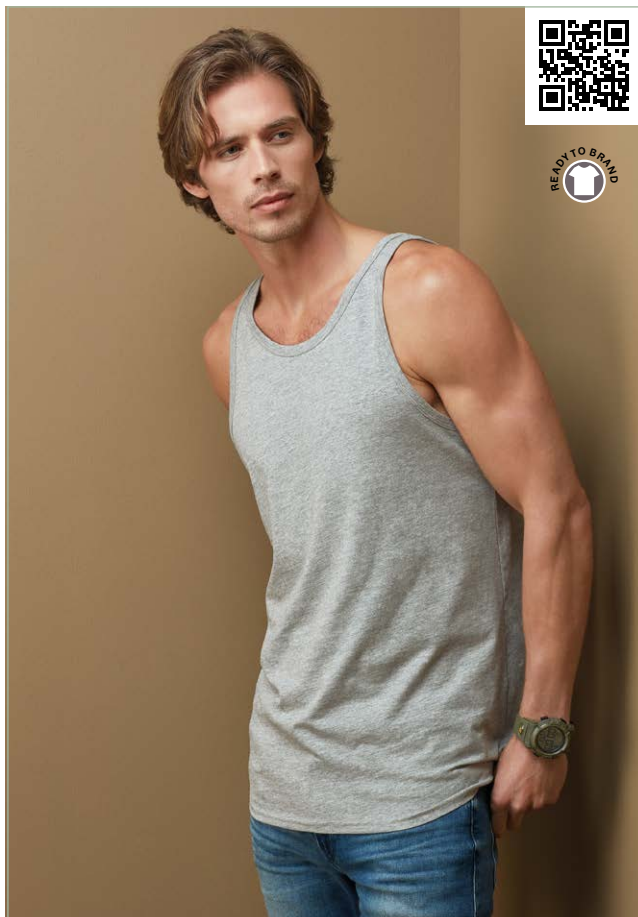

## Comfort

100% ring-spun cotton  
Single jersey  
160 gr/m<sup>2</sup> (white 155)

- Regular Fit
- Side Seams

**Tank Top**  
**STE2810**  
S - 3XL

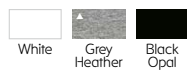

▲ cotton/viscose mix

## Comfort-T

100% ring-spun cotton  
Single jersey  
185 gr/m<sup>2</sup> (white 175)

- Regular Fit
- Tubular



**Long Sleeve T-shirt**  
**STE2130**  
S - 3XL



▲ cotton/viscose mix



**T-shirt for her**  
**STE2160**

XS\* | S - 2XL | 3XL\*



\* also available in XS & 3XL  
▲ cotton/viscose mix

## Comfort-T

100% ring-spun cotton  
Single jersey  
185 gr/m<sup>2</sup> (white 175)

■ Regular Fit

< Side Seams Tubular >



## NEW COLOURS



**T-shirt**  
**STE2100**

XS - 5XL



▲ cotton/viscose mix



# STEDMAN<sup>®</sup>





## Lux-T

100% soft ring-spun  
combed cotton  
Single jersey

< 160 gr/m<sup>2</sup> (white 170)

180 gr/m<sup>2</sup> (white 150) >

- Side Seams
- Heather Colours also  
100% Cotton



### T-shirt for her STE7600

XS - 2XL | 3XL\*



\* also available in 3XL

### T-shirt STE7000

XS - 3XL | 4XL - 5XL\*



\* also available in 4XL - 5XL

# T-shirts Stedman

## Stretch-T

95% ring-spun combed cotton - 5% elastane  
Single jersey  
170 gr/m<sup>2</sup> (white 165)

- Ladies Style
- Side Seams
- Full Feeder Yarn



**T-shirt for her**  
**STE9700**  
XS - 2XL



**V-neck T-shirt for her**  
**STE9710**  
XS - 2XL



**Long Sleeve T-shirt for her**  
**STE9720**  
XS - XL





## Stretch-T

95% ring-spun combed cotton - 5% elastane  
Single jersey  
170 gr/m<sup>2</sup> (white 165)

- Unisex Style
- Side Seams
- Full Feeder Yarn



**T-shirt**  
**STE9600**  
S - 3XL



**V-neck T-shirt**  
**STE9610**  
S - 3XL



**Long Sleeve T-shirt**  
**STE9620**  
S - 2XL



# T-shirts Stedman

## Morgan

100% ring-spun cotton  
Single jersey  
160 gr/m<sup>2</sup> (white 155)

- Unisex Style
- Rib Collar
- With Side Seams



### T-shirt STE9020

S - XL | 2XL\*



## Megan

100% ring-spun combed cotton  
Single jersey  
145 gr/m<sup>2</sup> (white 140)

- Ladies Style
- Slim Rib Collar
- Side Seams
- Smoother Printing Surface



### T-shirt for her STE9120

XS - XL



### V-neck T-shirt for her STE9130

S - XL

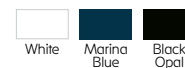



**V-neck T-shirt**  
**STE9010**  
S - 2XL

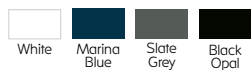

## Ben

100% ring-spun cotton  
Single jersey  
160 gr/m<sup>2</sup> (white 155)

- Unisex Style
- Rib Collar
- Side Seams



**T-shirt**  
**STE9000**  
S - 2XL | 3XL\*



\* also available in 3XL  
▲ cotton/viscose mix



# T-shirts Stedman



**T-shirt**  
**STE8860**  
S - 2XL



## Seamless Sports-T

100% Nylon multifilament  
Single jersey  
180 gr/m<sup>2</sup>

- Unisex & Ladies Style
- Raglan sleeves
- Seamless



**T-shirt for her**  
**STE8960**  
XS - XL

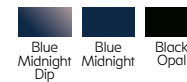



**T-shirt for her**  
**STE8700**  
XS - XL



## Cotton Touch T-shirt

100% Active-Dry® polyester  
Single jersey cotton touch  
160 gr/m<sup>2</sup>

- Unisex & Ladies Style
- Moisture Control
- Breathable



**T-shirt**  
**STE8600**  
S - 2XL



# T-shirts Stedman



**Tank Top**  
**STE8010**  
S - 2XL

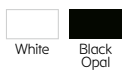

\* also available in XS

## Sports Interlock

100% Active-Dry° polyester  
Interlock  
140 gr/m²

- Quick Drying
- Moisture Wicking

< Racerback

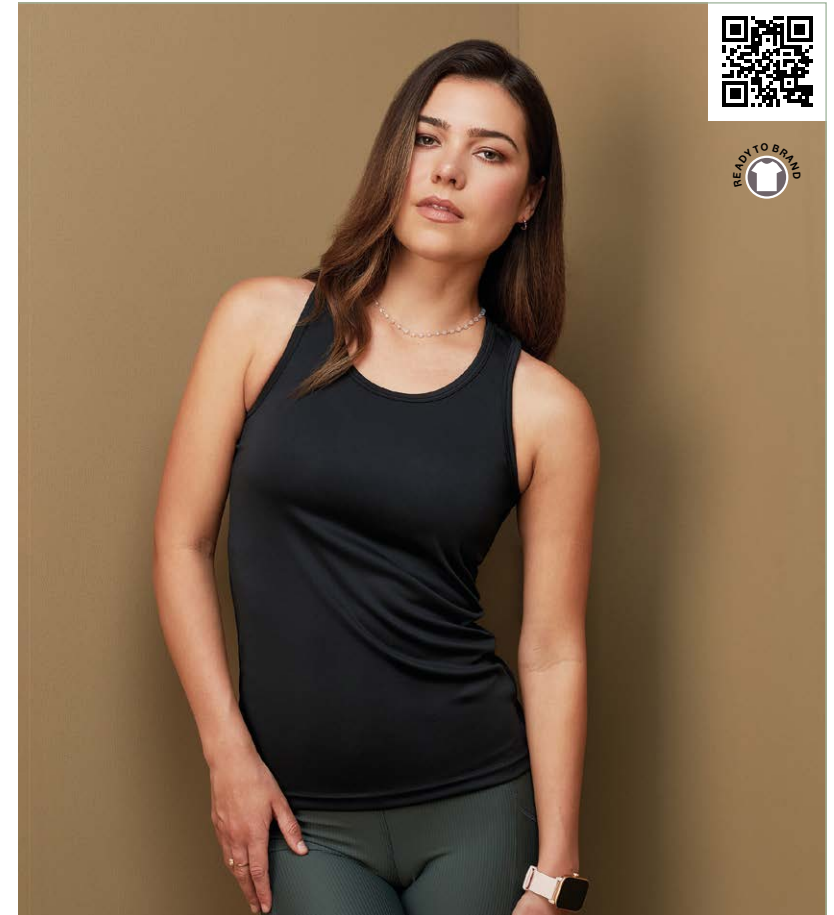

**Tank Top for her**  
**STE8110**  
XS\* | S - XL





## Sports-T Interlock

100% Active-Dry° polyester  
Interlock  
140 gr/m²

- Family Line
- Quick Drying



**T-shirt for her**  
**STE8100**  
XS - 2XL | 3XL\*



**T-shirt for kids**  
**STE8170**  
XS (110) - XL (158-164) •



**T-shirt**  
**STE8000**  
S - 3XL | 4XL - 5XL\*

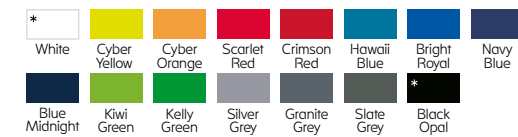

\* also available in 3XL

■ see kids size specification at page 140

\* also available in 4XL - 5XL

# T-shirts Stedman

## Mesh

100% Active-Dry® polyester  
Bird-eyelet mesh  
140 gr/m²

- Family Line
- Moisture Control



**Raglan T-shirt**  
**STE8410**  
S - 2XL | 3XL\*



**T-shirt for kids**  
**STE8570**  
XS (1110) - XL (158-164) ■



■ see kids size specification at page 140



**T-shirt for her**  
**STE8500**  
XS - XL | 2XL\*

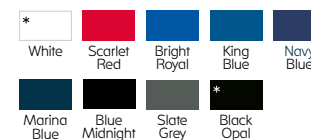

\* also available in 2XL

\* also available in 3XL



**Sleeveless T-shirt**  
**STE8440**  
S - 2XL



## Mesh

100% Active-Dry® polyester  
Bird-eyelet mesh  
140 gr/m<sup>2</sup>

- Moisture Wicking
- Mesh Quality



**T-shirt**  
**STE8400**  
S - 2XL

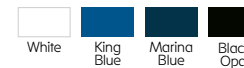





born to be  
decorated



## Heavyweight

100% ring-spun combed cotton  
Single jersey  
230 gr/m<sup>2</sup>

- Dropped shoulders
- Ladies Style: Cropped length



**Boxy T-shirt for her**  
**NLA7610**  
XS - 3XL

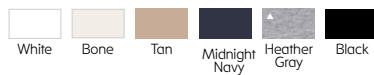

▲ cotton/polyester mix



**T-shirt**  
**NLA7200**  
XS - 3XL



▲ cotton/polyester mix



**Long Sleeve T-shirt**  
**NLA7211**  
XS - 3XL



# T-shirts Next Level Apparel



## Tri-Blend

25% ring-spun combed cotton - 25% viscose - 50% polyester  
Single jersey  
145 gr/m<sup>2</sup>

- Unisex Style
- Side Seams
- Heathered Colours

**T-shirt**  
**NLA6010**  
XS - 3XL



## CVC

60% ring-spun combed cotton - 40% polyester  
Single jersey  
145 gr/m<sup>2</sup>

- Unisex Style
- Wide Size Range
- Side Seams



**T-shirt**  
**NLA6210**  
XS - 3XL | 4XL - 5XL\*



\* also available in 4XL - 5XL



## Cotton

### T-shirt

**NLA3600**

XS - 3XL | 4XL - 5XL\*

100% ring-spun combed  
cotton  
Single jersey  
145 gr/m<sup>2</sup>

- Unisex Style
- Wide Size Range
- Side Seams



*									
White	Cream	Natural	Oatmeal	Sand	Banana Cream	Antique Gold	Classic Orange	Cardinal	Light Pink
Mauve	Red	Maroon	Tahiti Blue	Light Blue	Turquoise	Stonewash Denim	Royal	Cool Blue	Indigo
*						*	▲		*
Midnight Navy	Military Green	Kelly Green	Forest Green	Royal Pine	Oxblood	Heavy Metal	Heather Gray	Graphite Black	Black

\* also available in 4XL - 5XL  
▲ cotton/polyester mix



At-origin

T-shirts

**Polo's**

Sweats & Pants

Shirts

Outerwear

Underwear

Kids

Family

Sports

Workwear

Sustainable

Private Label by Lemon & Soda

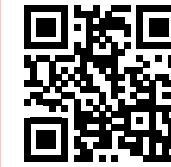

Scan for sales  
prices and more  
product information

## Basic Cotton Elastane

**Polo**  
**LEM3572**

S - 3XL | 4XL - 6XL\*

95% combed (organic ) cotton - 5% elastane•

Piqué

240 gr/m<sup>2</sup> (white 230)

- Premium Style
- Longer Length
- Stretch

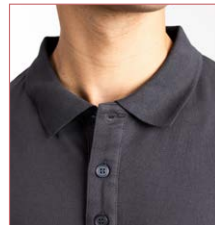

\* also available in 4XL - 6XL  
 ▲ cotton/viscose mix  
 ◇ discontinued article  
 • this product contains organic OCS certified cotton

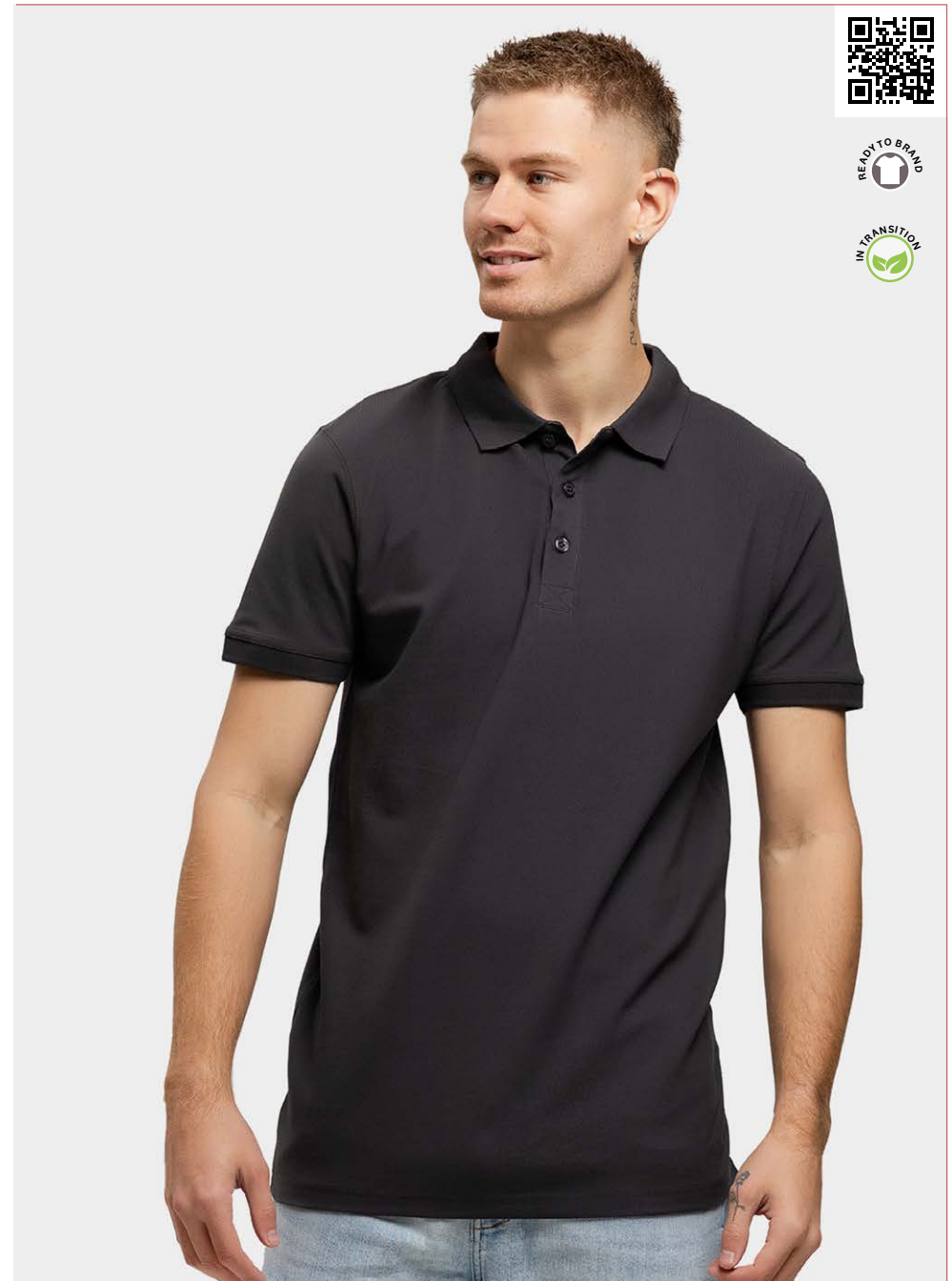



# Cotton Elastane

Longer length and stretch for a comfortable fit. For both, men and women, with short and long sleeves. Each item has its own colours.



## Unisex



## For her



## Basic Cotton Elastane

**Polo for her**  
**LEM3570**

S - 2XL | 3XL\*

95% combed (organic ) cotton - 5% elastane•

Piqué

240 gr/m<sup>2</sup> (white 230)

- Premium Style
- Longer Length
- Stretch

12

different colours and

6

different styles

for him and for her



\* also available in 3XL  
▲ cotton/viscose mix  
◊ discontinued article  
• This product contains organic OCS certified cotton





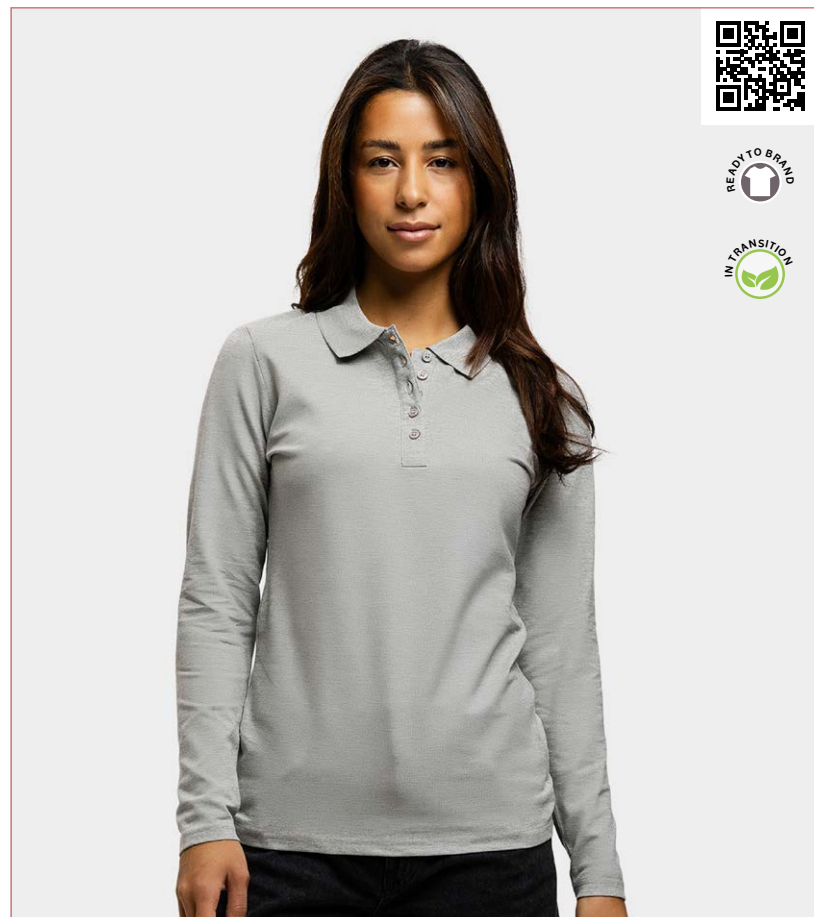

## Basic Cotton Elastane

95% combed (organic) cotton - 5% elastane •  
Piqué  
240 gr/m<sup>2</sup> (white 230)

- Premium Style
- Longer Length
- Stretch



### Long Sleeve Polo for her LEM3574

S - 2XL | 3XL\*



\* also available in 3XL  
▲ cotton/viscose mix  
• this product contains organic OCS certified cotton

### Long Sleeve Polo LEM3576

S - 3XL



▲ cotton/viscose mix  
• this product contains organic OCS certified cotton





**Polo for her**  
**LEM3503**  
S - 3XL



• this product contains organic OCS certified cotton

## Flag

100% combed  
(organic cotton •  
Double Lacoste piqué  
220 gr/m<sup>2</sup>

▪ Regular Fit

Unisex up to 6XL >

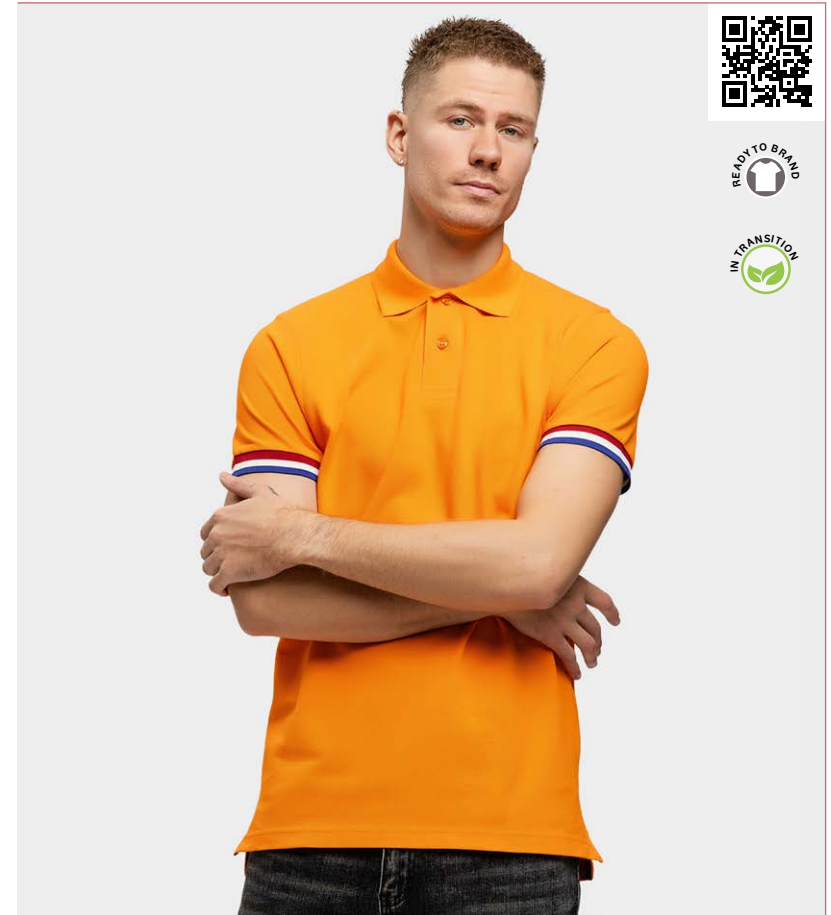

**Polo**  
**LEM3505**  
XS - 6XL



• this product contains organic OCS certified cotton

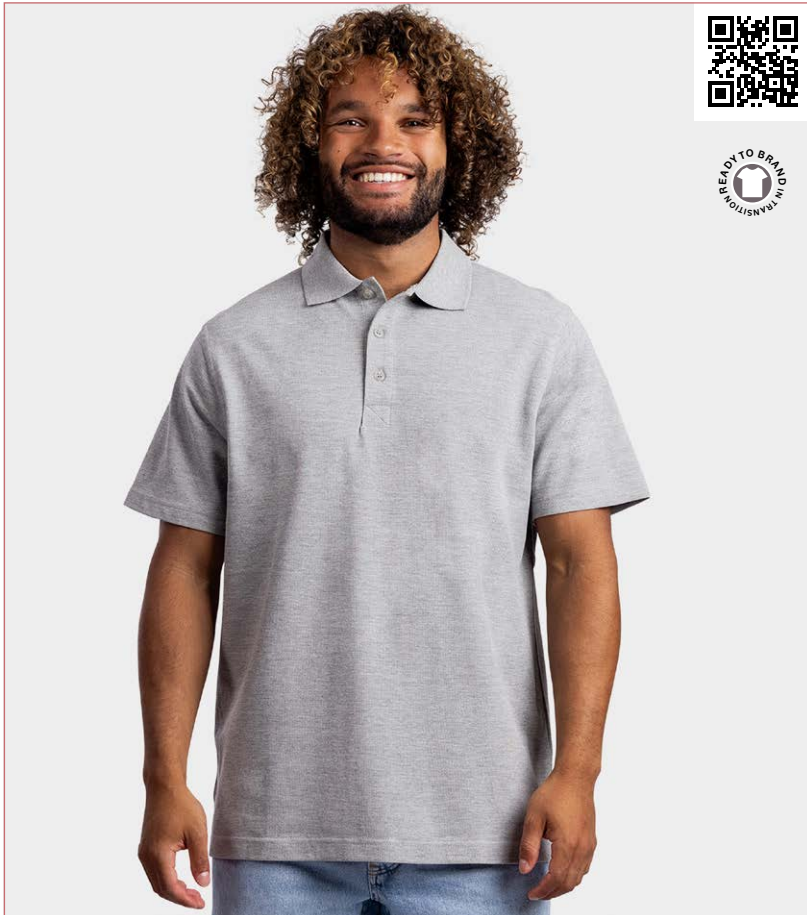

**Polo<sup>◇</sup>**  
**LEM3540**  
S - 2XL | 3XL\*



\* available in 3XL  
▲ cotton/polyester mix  
◇ discontinued article

## Basic

100% combed cotton  
Double Lacoste piqué  
220 gr/m<sup>2</sup> (white 210)

■ Regular Fit

< Tubular Side Seams >



**Polo for her**  
**LEM3535**  
S - 2XL

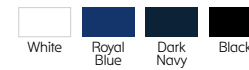

## Fit

### Polo LEM3510

S - 3XL | 4XL - 6XL\*

100% combed (organic 🌱) cotton •  
Double Lacoste piqué  
220 gr/m² (white 210)

- Unisex Style
- Bio-Washed
- Wide Size Range



\* also available in 4XL - 6XL  
• this product contains organic OCS certified cotton

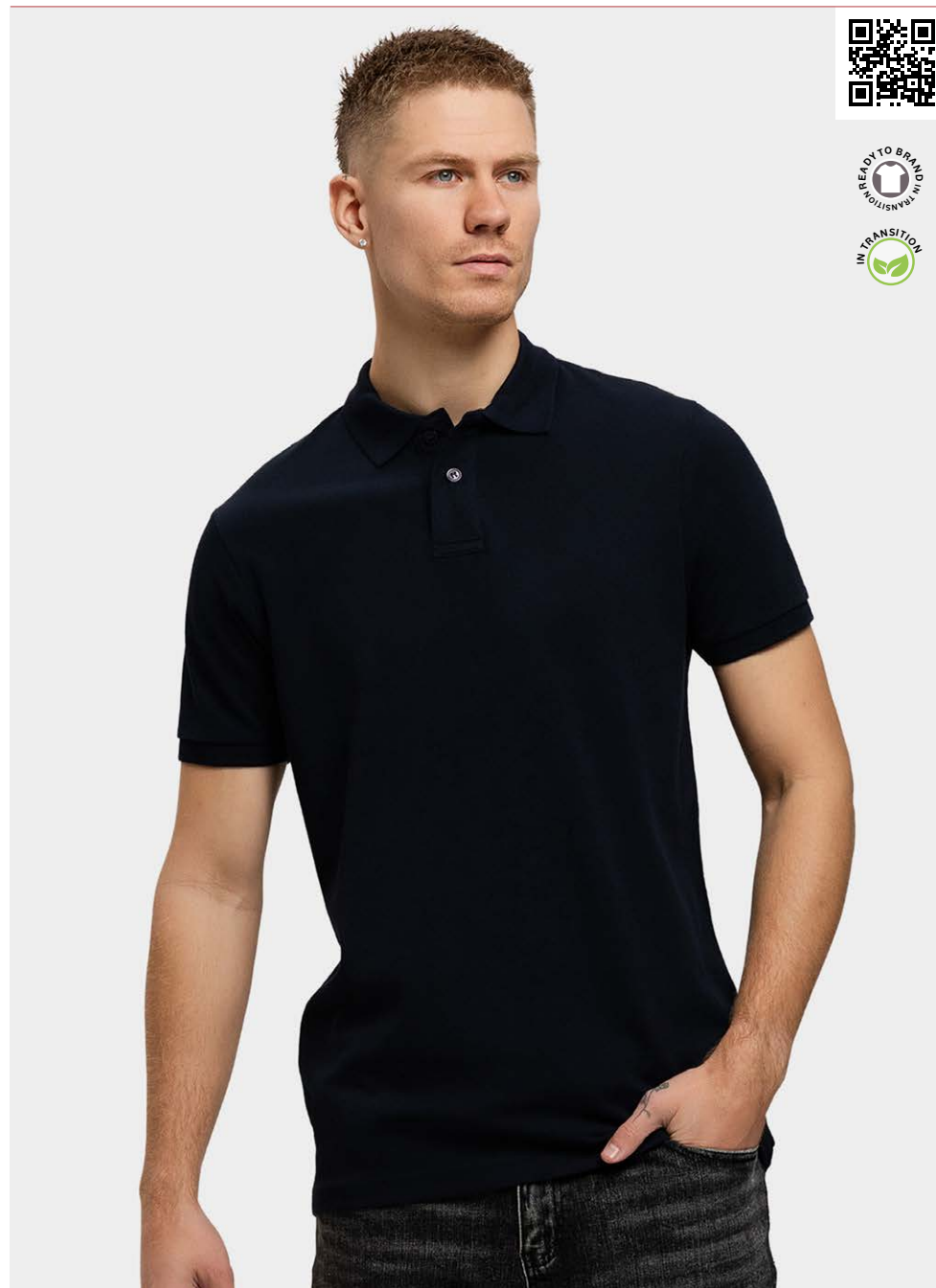



# Polo's Lemon & Soda

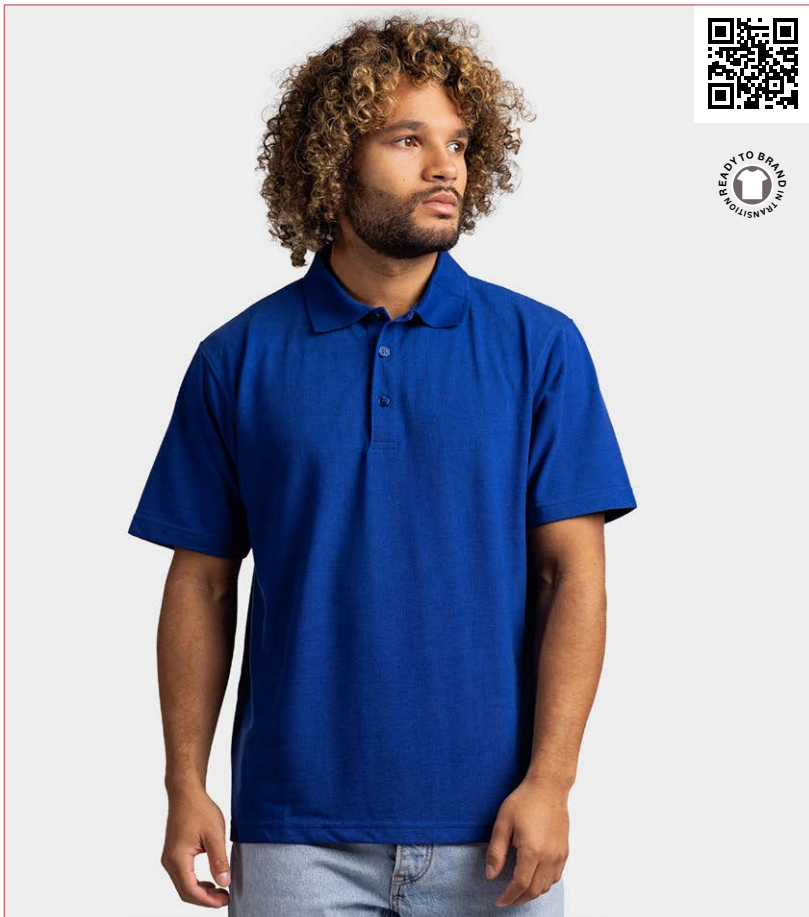

## Basic Mix

35% combed cotton -  
65% polyester  
Piqué  
200 gr/m<sup>2</sup> (white 190)

- Ladies : Side Seams  
Unisex: Tubular

**Polo**  
**LEM3500**  
S - 3XL | 4XL - 6XL\*



\* also available in 4XL - 6XL  
◇ discontinued colours



**Polo for her<sup>◇</sup>**  
**LEM3502**  
S - 2XL | 3XL\*



◇ discontinued article

## Heavy Fit Mix

**Polo**  
**LEM3511**

S - 3XL | 4XL - 6XL\*

35% combed (organic ) cotton - 65% (recycled) polyester•  
Double Lacoste piqué  
240 gr/m² (white 220)

- Unisex Style
- Bio-Washed
- Wide Size Range



\* also available in 4XL - 6XL  
▲ cotton/viscose mix  
• this product contains organic OCS certified cotton and recycled GRS certified polyester

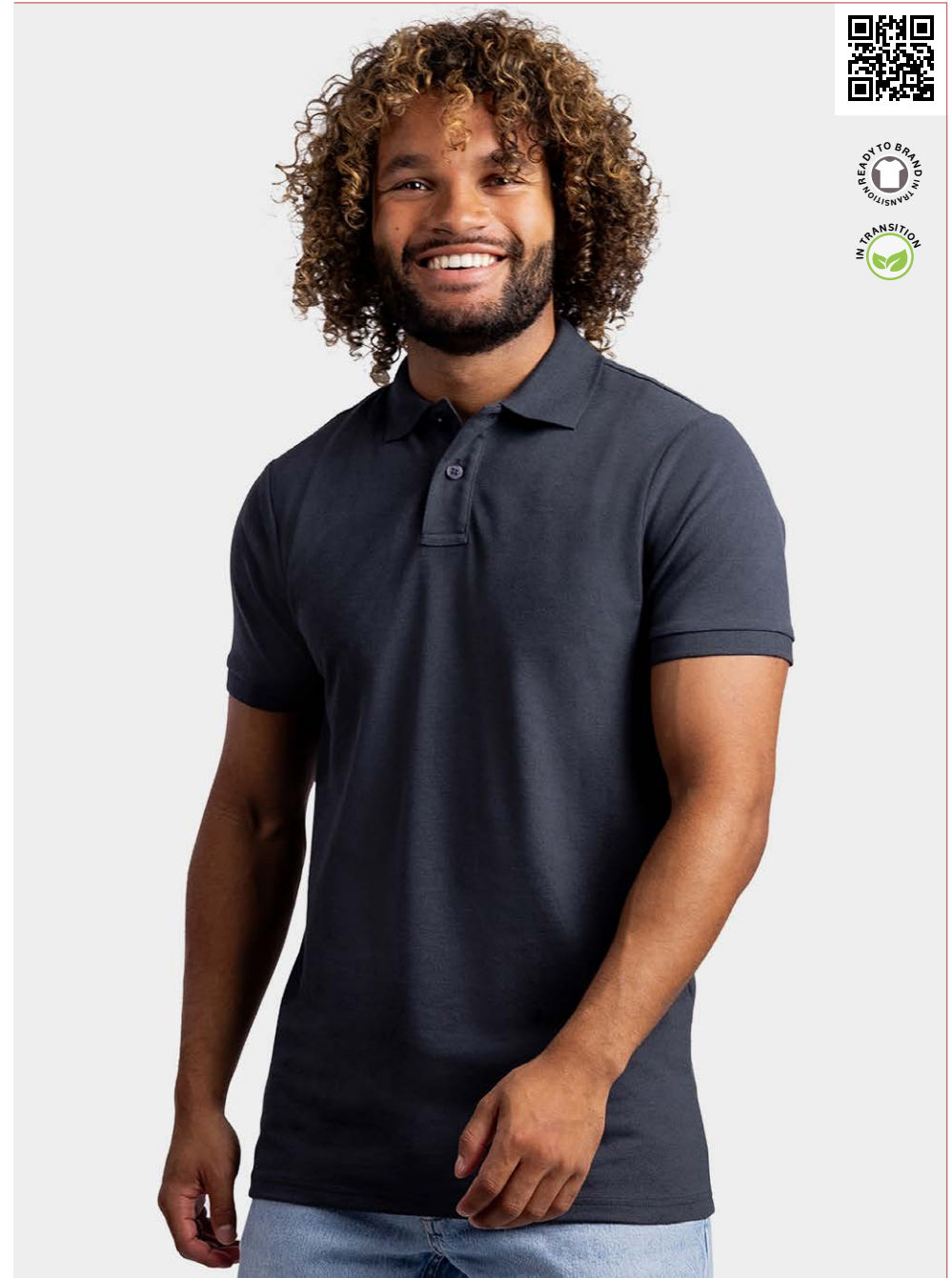

## NEW COLOURS



## Workwear Uni

**Polo**  
**LEM4601**  
S - 6XL

35% combed (organic ) cotton - 65% (recycled) polyester\*  
Double Lacoste piqué  
240 gr/m<sup>2</sup> (white 230)

- Unisex Style
- Longer Length
- Washable at 60 degrees

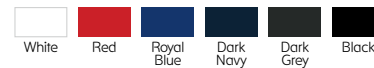

\* this product contains organic OCS certified cotton and recycled GRS certified polyester



## Workwear Contrast

**Polo**  
**LEM4600**  
S - 6XL

35% combed (organic ) cotton - 65% (recycled) polyester\*  
Double Lacoste piqué  
240 gr/m² (white 230)

- Unisex Style
- Longer Length
- Wide Size Range

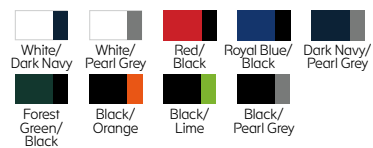

See colour specification at page 20  
\* this product contains organic OCS certified cotton and recycled GRS certified polyester

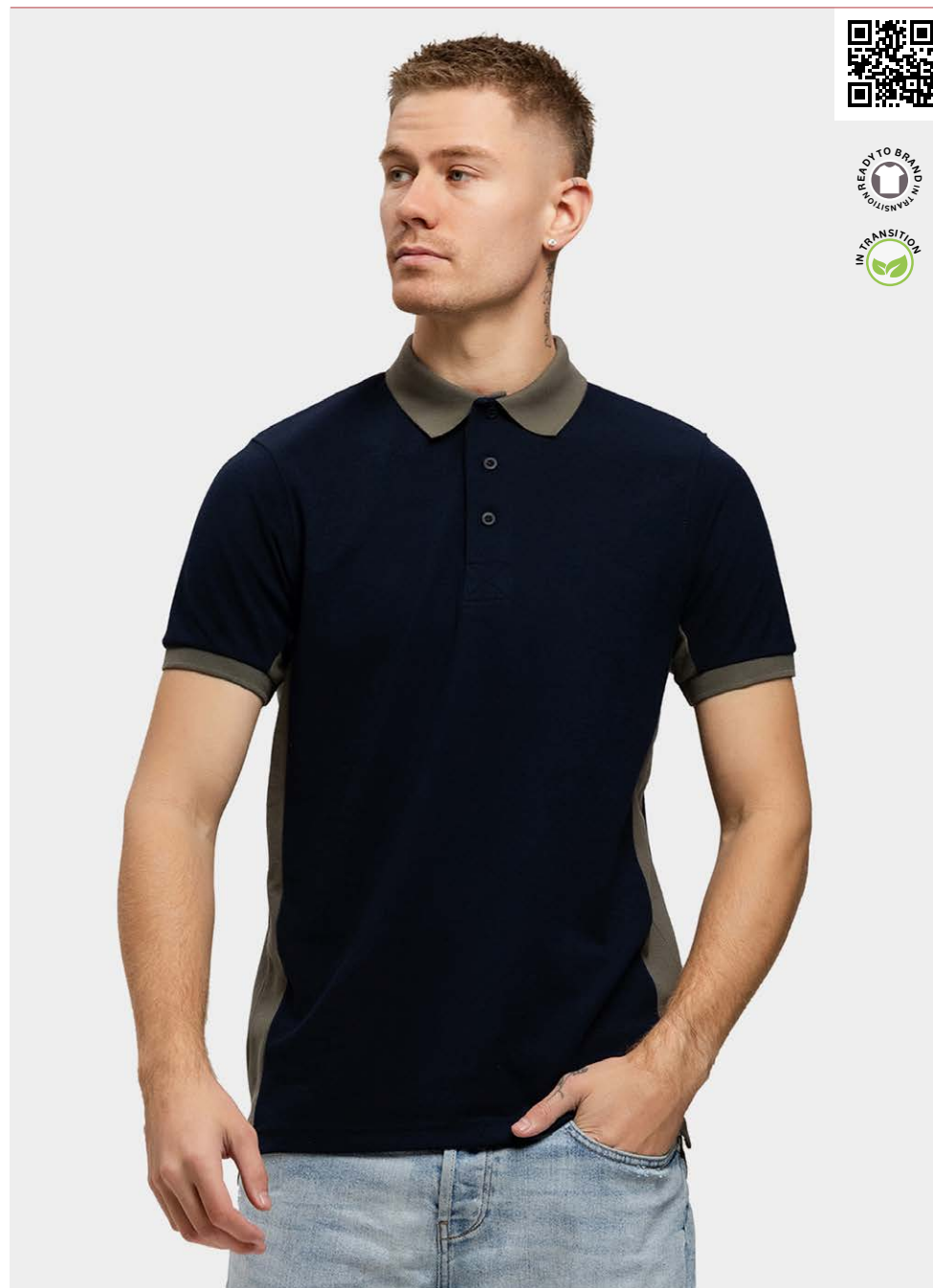

# Polo's Lemon & Soda

## NEW COLOURS

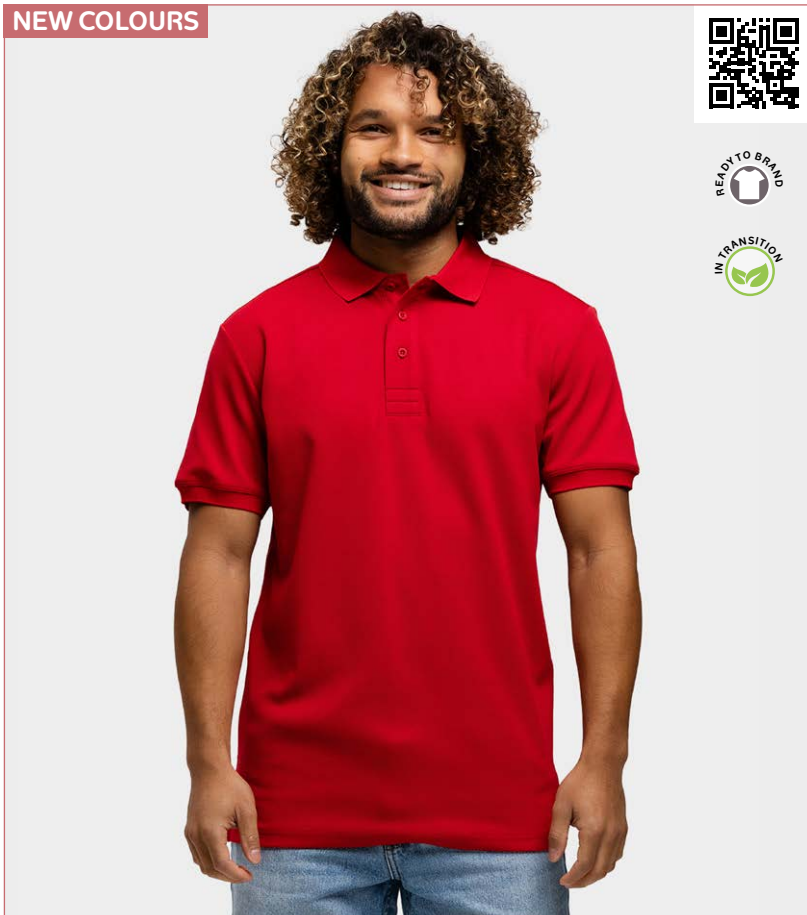

**Polo**  
**LEM4604**  
S - 6XL



## Everywear

50% (organic 🌱) cotton  
(inside) - 50% (recycled)  
polyester (outside)•  
Piqué  
170 gr/m² (white 165)

- Breathable
- Quick drying
- Moisture wicking

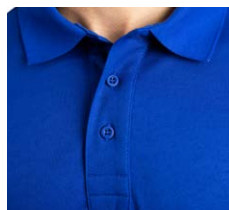

## NEW COLOURS

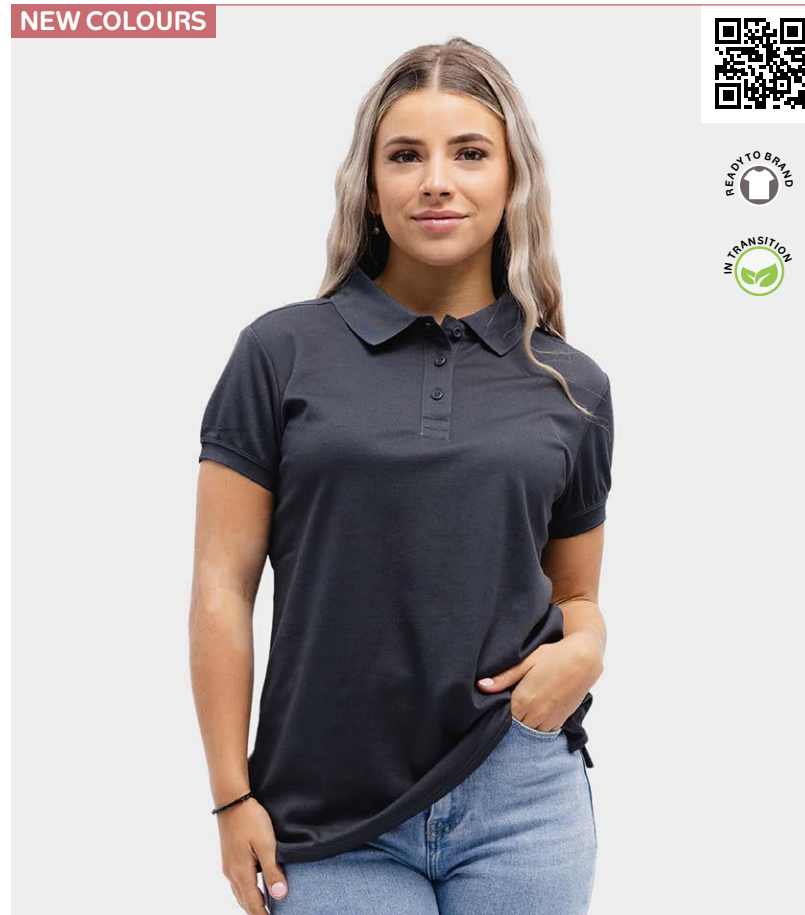

**Polo for her**  
**LEM4602**  
S - 3XL

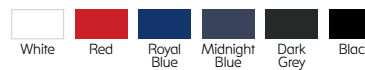

• this product contains organic OCS certified cotton and recycled GRS certified polyester

• this product contains organic OCS certified cotton and recycled GRS certified polyester



**WORKWEAR**  
BY **Lemon&Soda**

*Everywear*







**WORKWEAR**  
BY **Lemon&Soda**

*Everywear*



NEW



## Everywear Accent Line

50% (organic ) cotton  
(inside) - 50% (recycled)  
polyester (outside)•  
Piqué  
170 gr/m<sup>2</sup> (white 165)

- Unique Quality
- Longer Length

Available from mid-2026

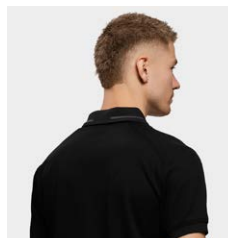
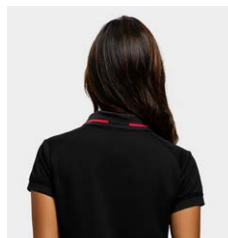

**Polo for her**  
**LEM4608**  
S - 3XL



Black/  
Red    Black/  
Royal Blue    Black/  
Dark Grey

• this product contains organic OCS certified cotton and recycled GRS certified polyester

NEW

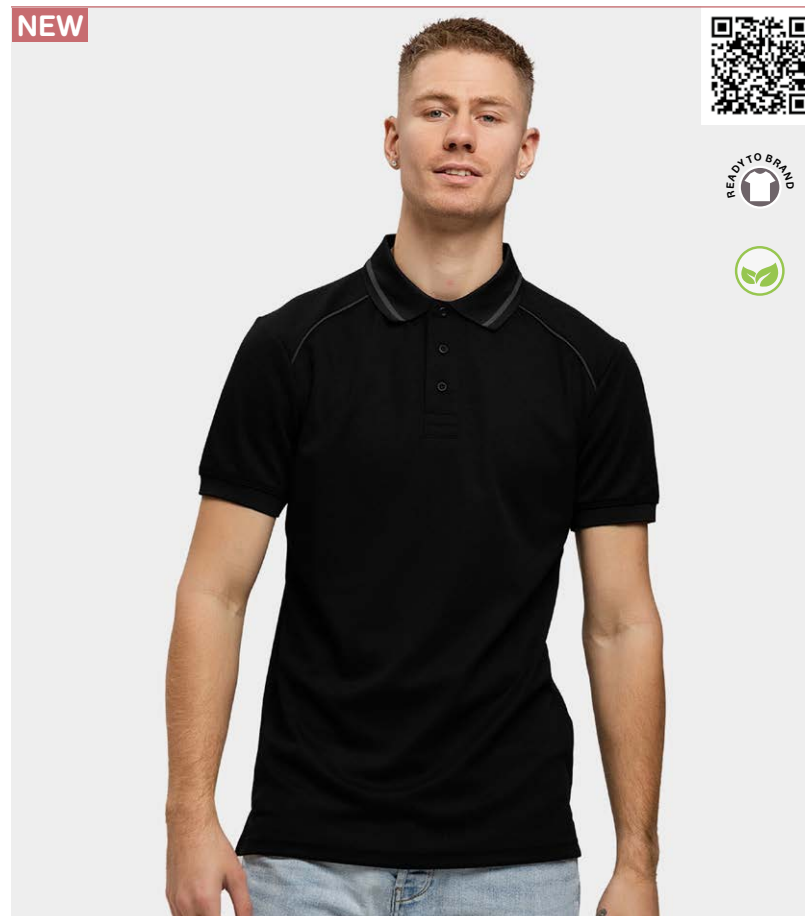

**Polo**  
**LEM4610**  
S - 6XL



Black/  
Red    Black/  
Royal Blue    Black/  
Dark Grey

• this product contains organic OCS certified cotton and recycled GRS certified polyester

## Dry Blend Jersey

52% ring-spun cotton - 48% polyester  
Pre-shrunk jersey knit  
205 gr/m<sup>2</sup> (white 200)

- Unisex & Kids Style
- Moisture Wicking
- Tubular



**Polo**  
**GIL8800**  
S - 3XL



**Polo for kids**  
**GIL8800B**  
S (116-128) - XL (176) ■

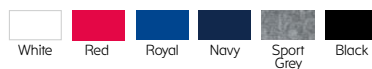

## Hammer Piqué

100% ring-spun cotton  
Pre-shrunk double piqué  
225 gr/m<sup>2</sup> (white 220)

- Unisex Style
- Side Seams



**Polo**  
**GIL85800**  
S - 3XL



■ see kids size specification at page 139

▲ cotton/polyester mix





## Softstyle Double Piqué

100% ring-spun cotton  
Pre-shrunk double piqué  
170 gr/m<sup>2</sup> (white 165)

- Unisex & Ladies Style
- Side Seams

Wide Size Range >

The **Softstyle** polo is made with soft ring spun cotton, The double piqué fabric is breathable and ideal for embroidery.



**Polo for her**  
**GIL64800L**  
S - 2XL



▲ cotton/polyester mix

**Polo**  
**GIL64800**  
S - 4XL



▲ cotton/polyester mix

# Polo's Stedman



**Polo**  
**STE3000**  
S - 2XL | 3XL - 5XL\*



\* also available in 3XL - 5XL  
▲ cotton/viscose mix

## Classic

100% ring-spun cotton  
Honeycomb Piqué  
170 gr/m<sup>2</sup> (white 160)

- Family Line
- Rib Collar
- Best Seller



**Polo for her**  
**STE3100**  
XS\* | S - XL | 2XL\*



\* also available in XS & 2XL  
▲ cotton/viscose mix



**Polo for kids  
STE3200**

XS (110-116) - XL (158-164) ■



■ see kids size specification at page 140  
▲ cotton/viscose mix

**Classic**

100% ring-spun cotton  
Honeycomb Piqué  
170 gr/m<sup>2</sup> (white 160)

- Family Line
- Rib Collar
- Best Seller



**Long Sleeve Polo  
STE3400**

S - 2XL



▲ cotton/viscose mix



# STEDMAN®



NEW COLOURS



Lux

100% ring-spun  
combed cotton  
Single Piqué  
180 gr/m<sup>2</sup>

- Premium Quality
- Rib Collar and Cuffs

**Polo for her**  
**STE9160**  
XS - 3XL



▲ cotton/viscose mix

NEW COLOURS



**Polo**  
**STE9060**  
S - 5XL



▲ cotton/viscose mix

# Polo's Stedman



## Mesh

100% Active-Dry° polyester  
Birdseyelet mesh  
140 gr/m<sup>2</sup> (white 135)

- Moisture Control

**Polo**  
**STE8450**  
S - 2XL



## Henry

100% ring-spun  
combed cotton  
Single Piqué  
225 gr/m<sup>2</sup> (white 215)

- Side Seams with Slits
- Rib Collar and Cuffs



**Polo**  
**STE9050**  
S - 2XL

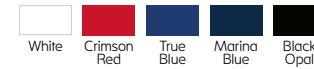



NEW COLOURS



Stretch

95% ring-spun combed cotton - 5% elastane  
Single piqué full feeder  
210 gr/m<sup>2</sup> (white 200)

- Side Seams with Slits
- Rib Collar and Cuffs

NEW COLOURS



**Polo for her**  
**STE9740**  
XS - 2XL



**Polo**  
**STE9640**  
S - 3XL



T-shirts

Polo's

**Sweats & Pants**

Shirts

Outerwear

Underwear

Kids

Family

Sports

Workwear

Sustainable

Private Label by Lemon & Soda



Scan for sales  
prices and more  
product information

## Heavysweat

### Hooded Cardigan

LEM3225

XS - 3XL

65% cotton - 35% polyester

Heavy sweat

380 gr/m<sup>2</sup>

- Unisex Style
- Double Lined Contrast Hood
- Made in EU



Dark Navy /  
Grey Heather



Grey Heather /  
Dark Navy



Black /  
Grey Heather



Dark  
Navy

Grey  
Heather

Black

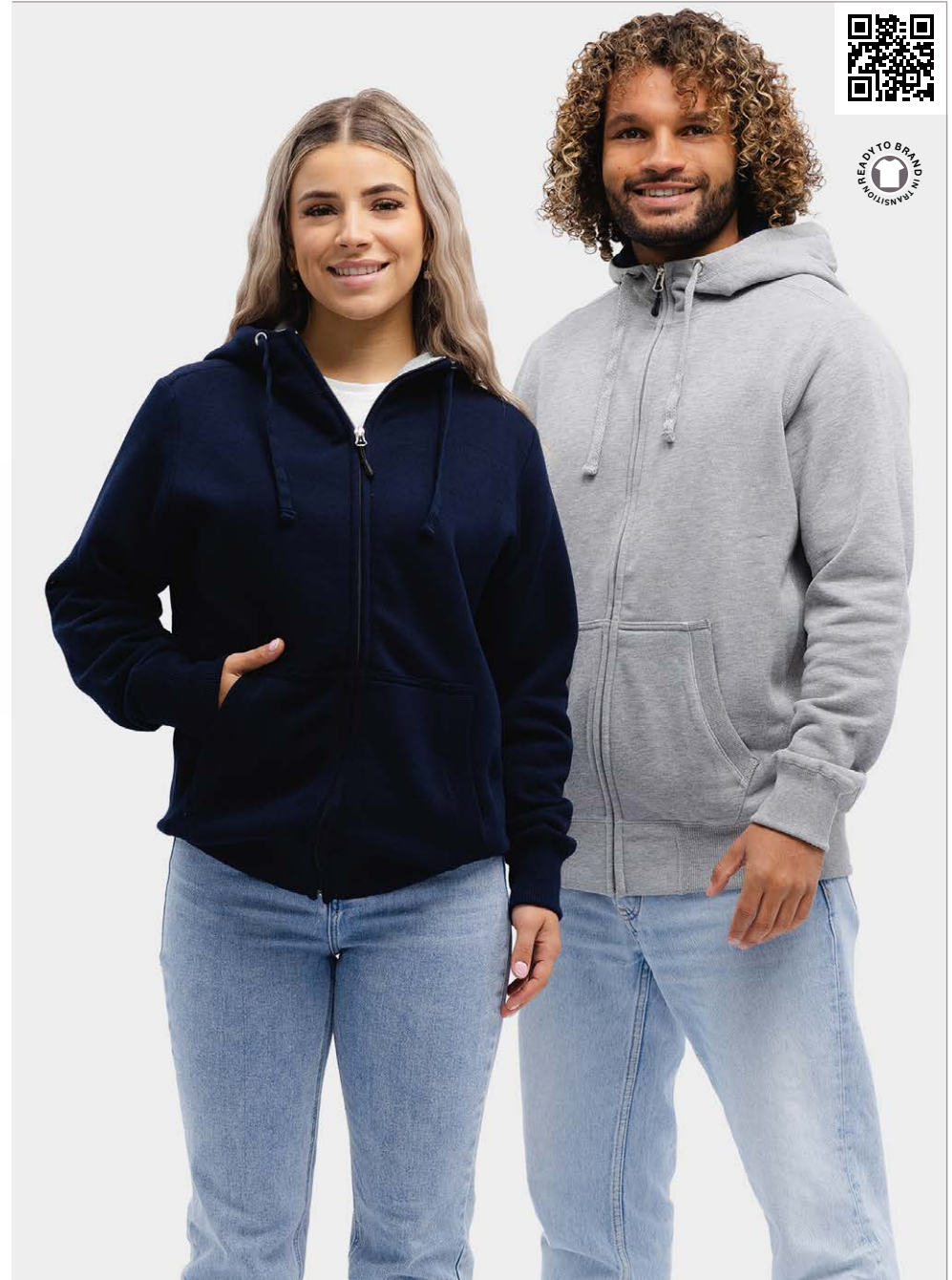





# Comfort Heavysweat





## Raglan Sweater

**LEM3229**

XS - 3XL | 4XL - 6XL\*



\* also available in 4XL - 6XL

## Heavysweat

65% cotton -  
35% polyester  
Heavy sweat  
380 gr/m<sup>2</sup>

- Unisex style
- Raglan Sleeves
- Heavy Ribs
- Made in EU

Double Lined Hood >

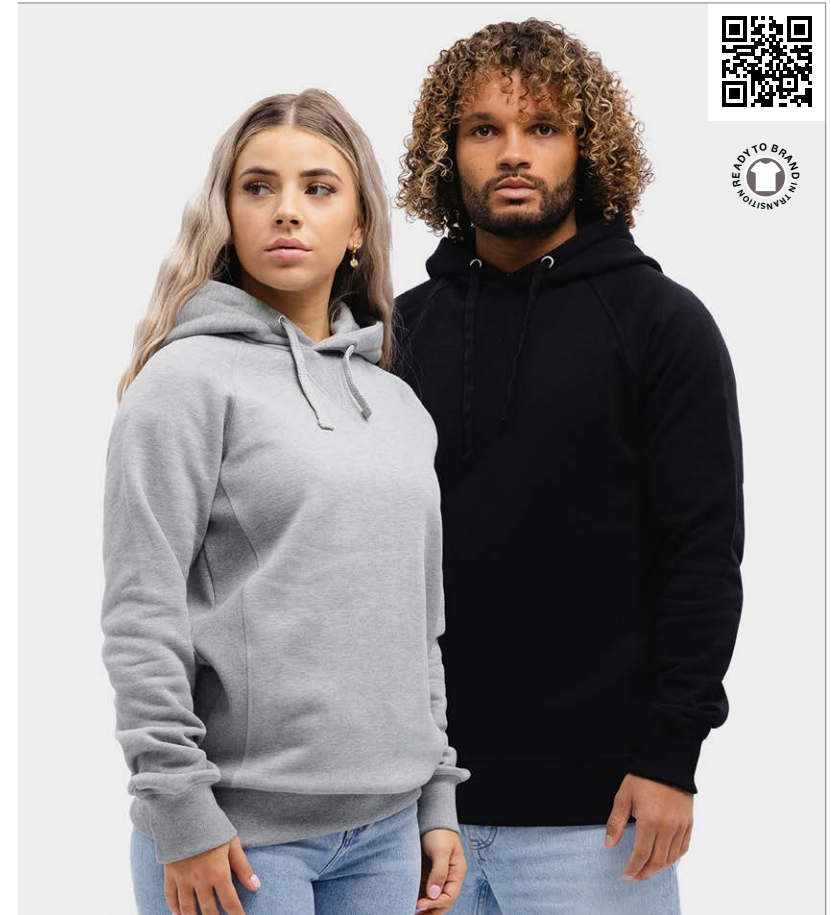

## Hooded Raglan Sweater

**LEM3234**

XS - 3XL | 4XL - 6XL\*



\* also available in 4XL - 6XL



# Sweats & Pants

## Lemon & Soda



### Workwear Contrast

**Polosweater**  
**LEM4700**  
S - 6XL

65% cotton - 35% polyester  
Sweat  
280 gr/m<sup>2</sup> (white 270)

- Unisex style
- Up to 6XL
- Made in EU

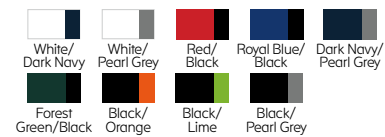

See colour specification at page 20





**Cardigan**  
**LEM4725**  
S - 6XL

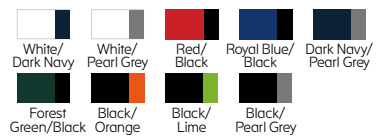

See colour specification at page 20

## Workwear Contrast

65% cotton -  
35% polyester  
Sweat  
280 gr/m<sup>2</sup> (white 270)

- Unisex style
- Up to 6XL
- Made in EU

< Zipper in Pockets

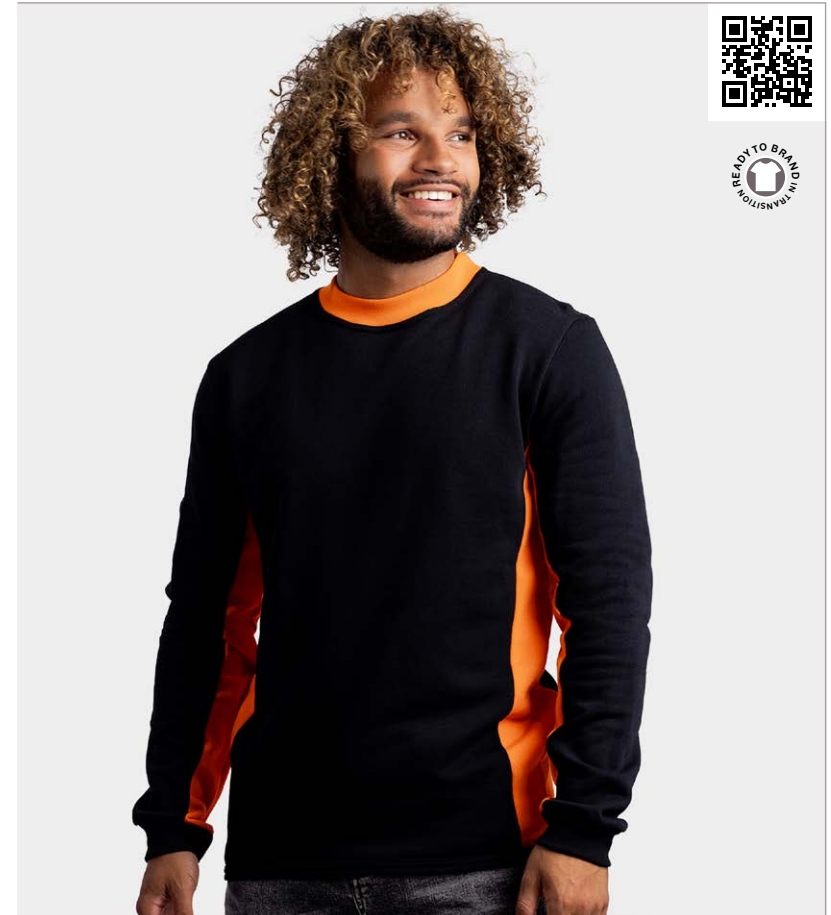

**Sweater**  
**LEM4750**  
S - 6XL

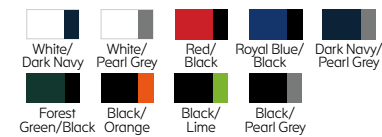

See colour specification at page 20

# Sweats & Pants

## Lemon & Soda

NEW COLOURS



**Polosweater**  
**LEM4701**  
S - 6XL

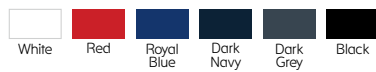

### Workwear Uni

65% cotton -  
35% polyester  
Sweat  
280 gr/m<sup>2</sup> (white 270)

- Unisex Style
- Up to 6XL
- Made in EU

NEW COLOURS



**Sweater**  
**LEM4751**  
S - 6XL

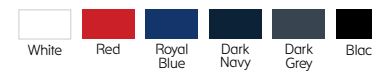



**WORKWEAR**  
BY **Lemon & Soda**

*Everywear*





# Sweats & Pants Lemon & Soda

NEW COLOURS



**Sweater**  
**LEM4732**  
XS - 6XL



• this product contains organic OCS certified cotton and recycled GRS certified polyester

## Everywear

48% (organic 🌱) cotton  
(outside) - 47% (recycled)  
polyester (inside) -  
5% elastane•  
Sweat  
300 gr/m<sup>2</sup>

- Breathable
- Quick drying
- Moisture wicking

NEW COLOURS

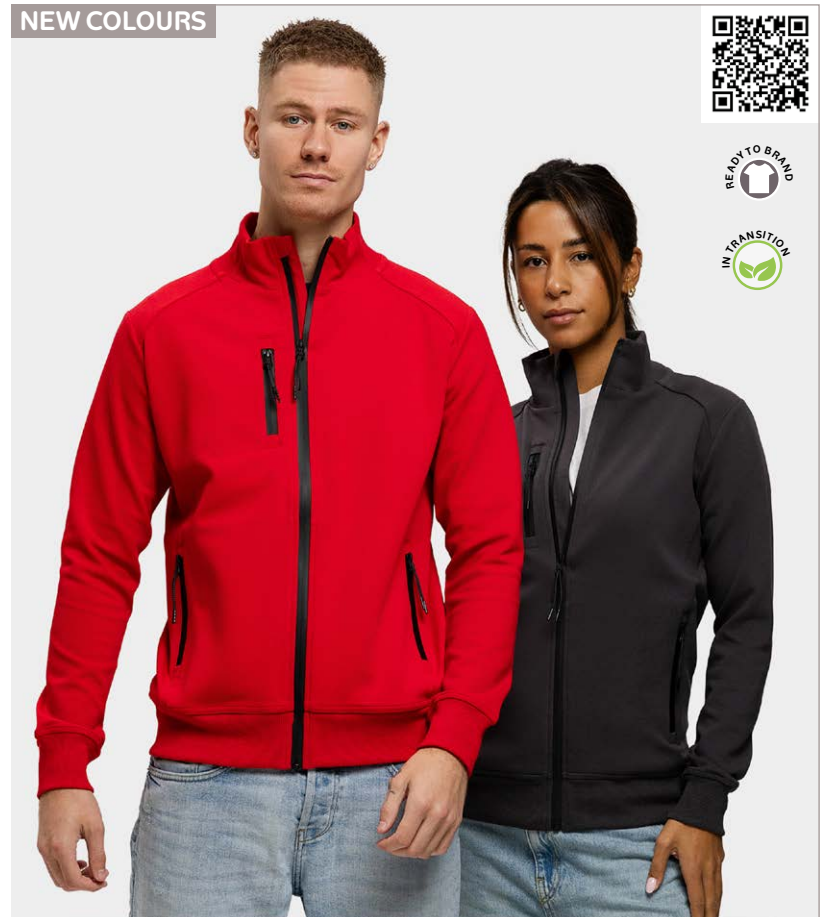

**Cardigan**  
**LEM4762**  
XS - 6XL

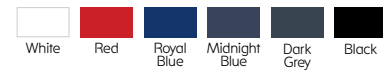

• this product contains organic OCS certified cotton and recycled GRS certified polyester

## Everywear

### Hooded Sweater

**LEM4772**

XS - 6XL

48% (organic 🌱) cotton (outside) -  
47% (recycled) polyester (inside) - 5% elastane•  
Sweat  
300 gr/m²

- Breathable
- Quick drying
- Moisture wicking

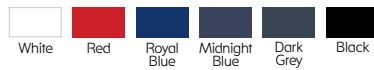

• this product contains organic OCS certified cotton and recycled GRS certified polyester

## NEW COLOURS



# Sweats & Pants

## Lemon & Soda

NEW



### Everywear Accent Line

**Polosweater**  
**LEM4748**  
XS - 6XL

48% (organic ) cotton (outside) - 47% (recycled) polyester (inside) - 5% elastane•

Sweat  
300 gr/m<sup>2</sup>

- Unisex Style
- Anti-bacterial
- Up to 6XL

Available from mid-2026



• this product contains organic OCS certified cotton and recycled GRS certified polyester



## Everywear Accent Line

**Cardigan**  
**LEM4768**  
XS - 6XL

48% (organic ) cotton (outside) - 47% (recycled) polyester (inside) - 5% elastane\*

Sweat  
300 gr/m<sup>2</sup>

- Unisex Style
- Anti-bacterial
- Up to 6XL

Available from mid-2026



\* this product contains organic OCS certified cotton and recycled GRS certified polyester

**NEW**

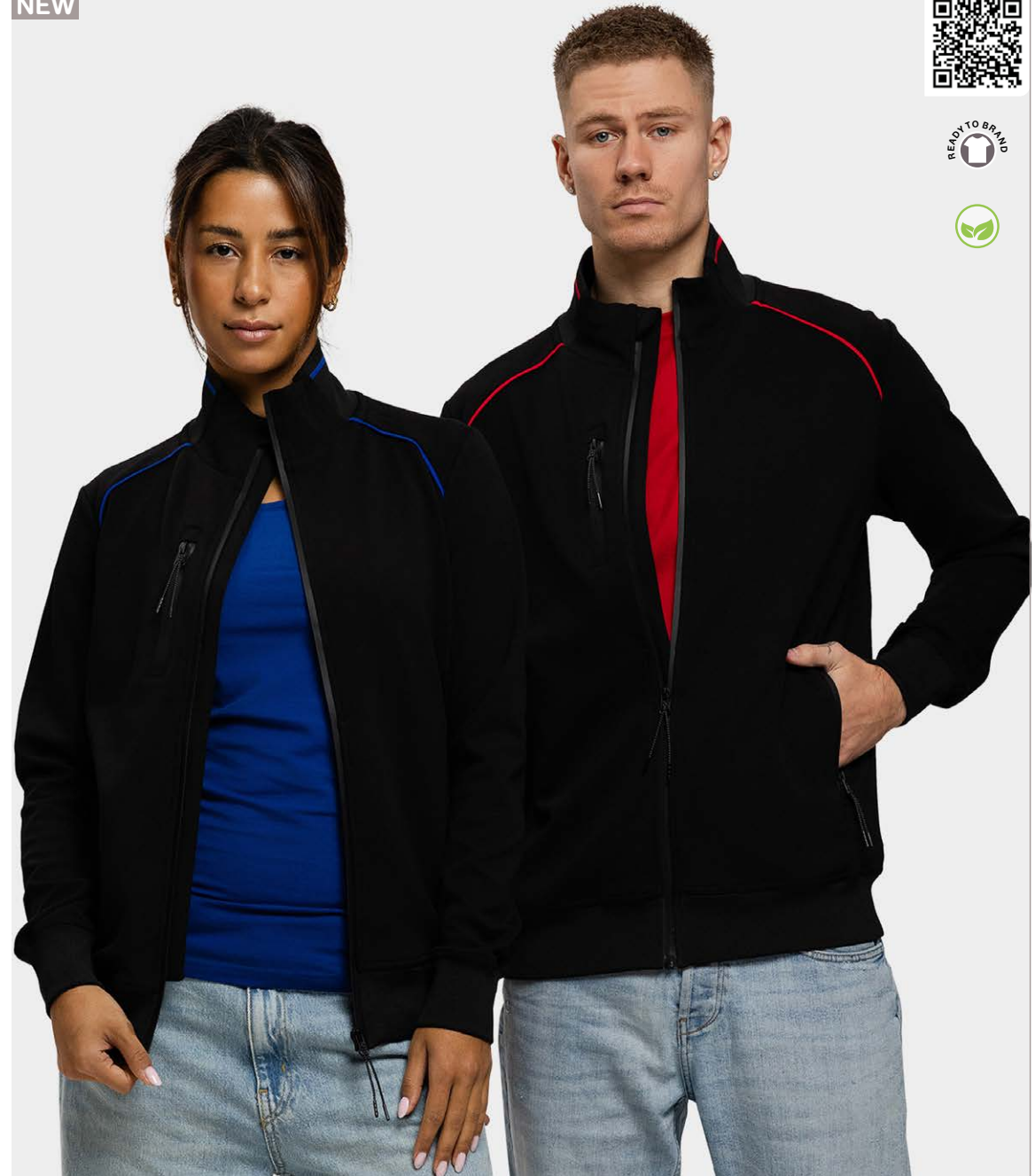

# Sweats & Pants

## Lemon & Soda



**Sweater**  
**LEM3200**  
XS\* | S - 6XL



\* also available in XS

### Sweat

65% cotton - 35% polyester  
Sweat  
280 gr/m<sup>2</sup> (white 270)

- Unisex Style
- Elastane in Cuffs and Hem
- Wide Size Range
- Made in EU



**Polosweater**  
**LEM3210**  
XS\* | S - 6XL



\* also available in XS

## Sweat

### Cardigan

**LEM3236**

XS - 3XL | 4XL - 6XL\*

65% cotton - 35% polyester

Sweat

280 gr/m<sup>2</sup>

- Unisex Style
- Wide Size Range
- Zipper in Pockets
- Made in Europe



\* also available in 4XL - 6XL  
 ◇ discontinued colour

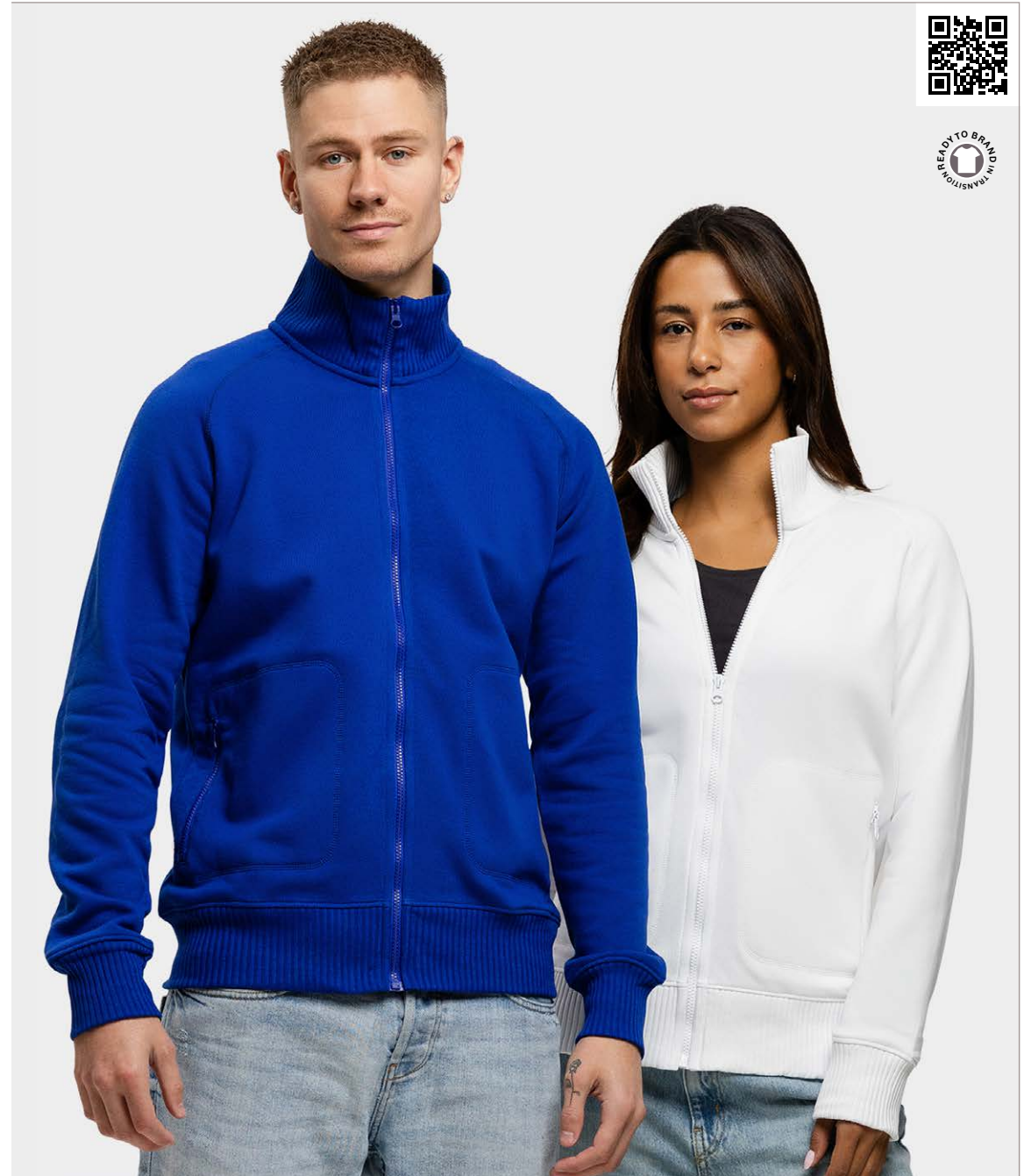



# Sweats & Pants Lemon & Soda



**Zipswearer**  
**LEM3231**  
S - 6XL



## Sweat

65% cotton - 35% polyester  
Sweat  
280 gr/m<sup>2</sup> (white 270)

- Unisex Style
- Wide Size Range
- Made in EU

< Elastane in Cuffs  
and Hem

Elastane in Cuffs >

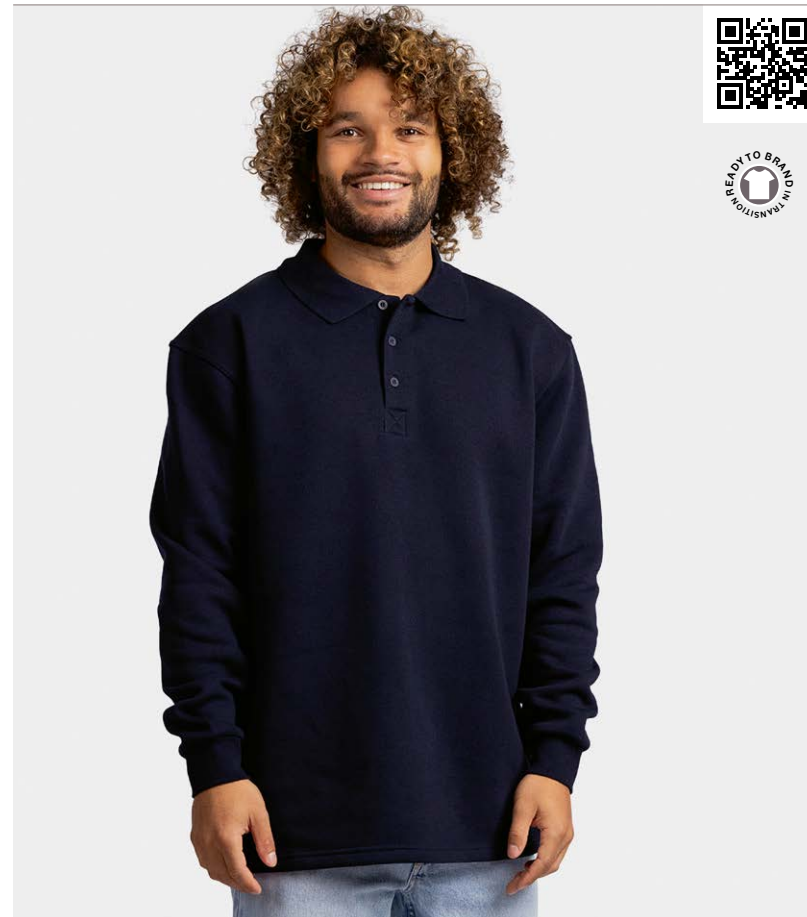

**Polosweater with Open Hem**  
**LEM3213**  
S - 6XL



◊ discontinued colour



**Hooded Cardigan**  
**LEM3270**  
S - 6XL



## Sweat

65% cotton - 35% polyester  
Sweat  
280 gr/m<sup>2</sup> (white 270)

- Unisex Style
- Double Lined Hood
- Elastane in Cuffs and Hem
- Made in EU

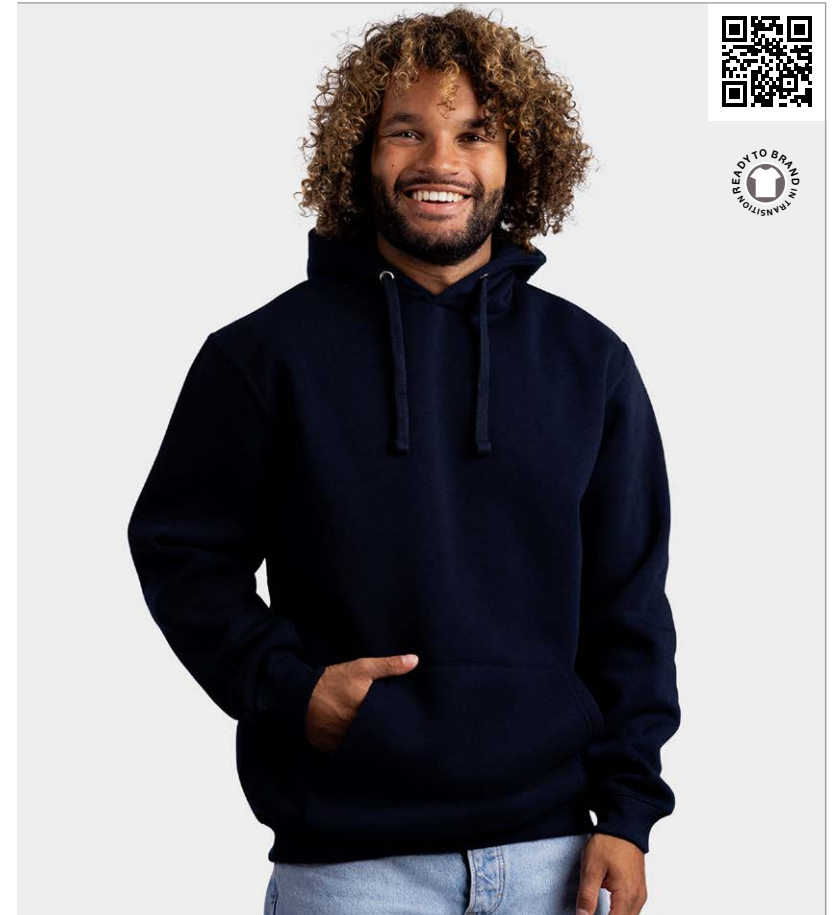

**Hooded Sweater**  
**LEM3276**  
S - 6XL

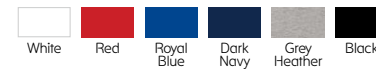



**GILDAN®**



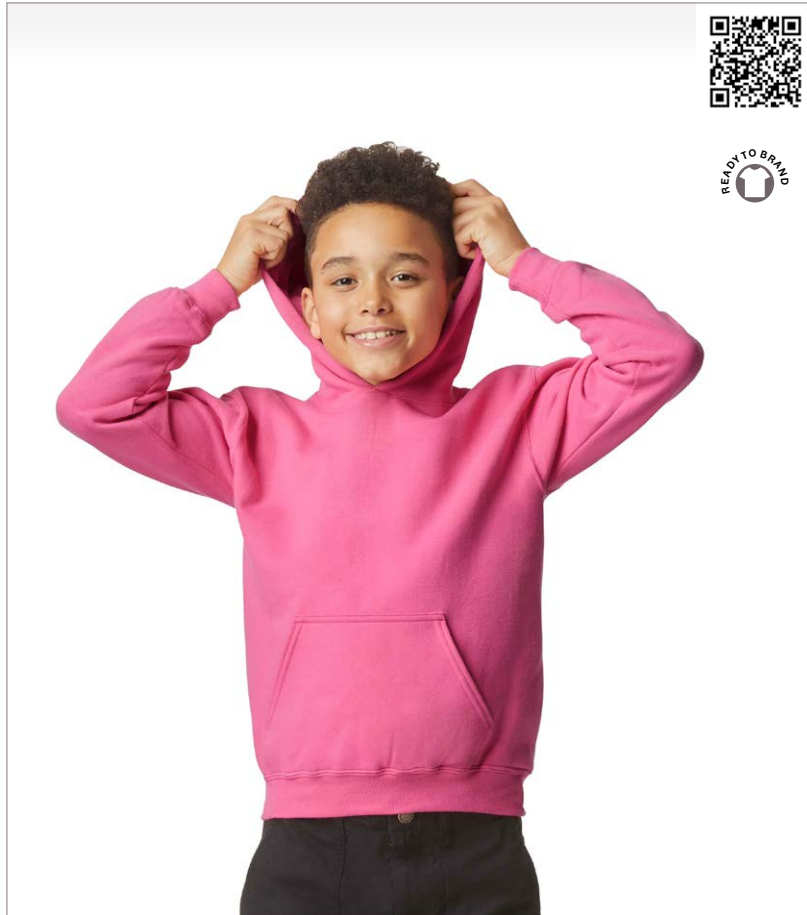

## Softstyle Midweight

80% ring-spun cotton -  
20% polyester  
Pre-shrunk sweat  
285 gr/m<sup>2</sup> (white 275)

- Unisex & Kids Style
- Surface 100% Cotton
- Wide Size Range

### Hooded Sweater for kids

**GILSF500B**

XS (104-110) - XL (176) ■



■ see kids size specification at page 139

## NEW COLOURS



### Hooded Sweater

**GILSF500**

XS\* | S - 4XL | 5XL\*

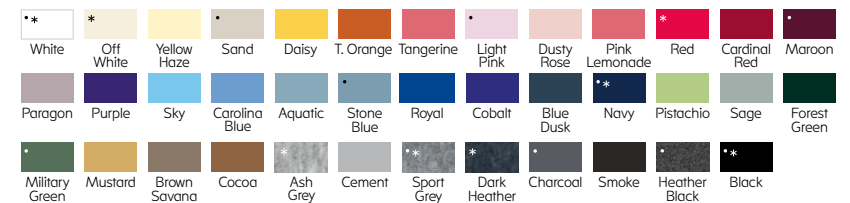

\* also available in XS  
\* also available in 5XL

# Sweats & Pants Gildan

## NEW COLOURS



### Sweater GILSF000

XS\* | S - 4XL

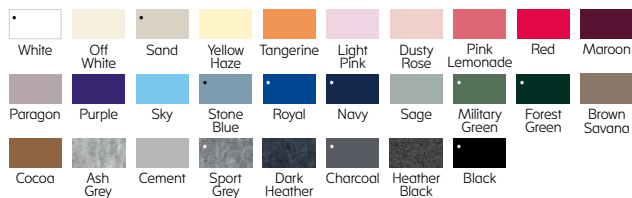

\* also available in XS

## Softstyle Midweight

80% ring-spun U.S. cotton -  
20% polyester  
Pre-shrunk sweat  
285 gr/m<sup>2</sup> (white 275)

- Unisex Style
- Surface 100% Cotton
- Wide Size Range

Varsity Collar >

## NEW COLOURS



### 1/4 Zip Sweater GILSF008

S - 3XL





**Full Zip Hooded Sweater**  
**GILSF600**  
S - 4XL



## Softstyle Midweight

80% ring-spun U.S. cotton -  
20% polyester  
Pre-shrunk sweat  
285 gr/m<sup>2</sup> (white 275)

- Unisex Style
- Wide Size Range

< Metal Zipper

Tapered Legs >  
Slanted side pockets >



**Pocket Sweatpant**  
**GILSF100**  
S - 3XL





# Sweats & Pants Gildan

## NEW COLOURS



### Hooded Sweater GIL18500

S - 3XL | 4XL - 5XL\*

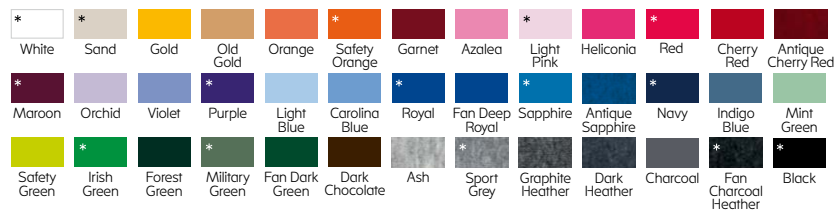

\* also available in 4XL - 5XL

## Heavy Blend

50% U.S. cotton -  
50% polyester  
Pre-shrunk sweat  
280 gr/m<sup>2</sup> (white 270)

- Unisex & Kids Style
- Wide Size Range
- Tubular

## NEW COLOURS



### Hooded Sweater for kids GIL18500B

XS (104-110) - XL (176) •



■ see kids size specification at page 139



## Heavy Blend

50% U.S. cotton -  
50% polyester  
Pre-shrunk sweat  
280 gr/m<sup>2</sup> (white 270)

- Unisex & Kids Style
- Wide Size Range
- Tubular

### Sweater for kids

**GIL18000B**

XS (104-110) - XL (176) ■



■ see kids size specification at page 139

## NEW COLOURS

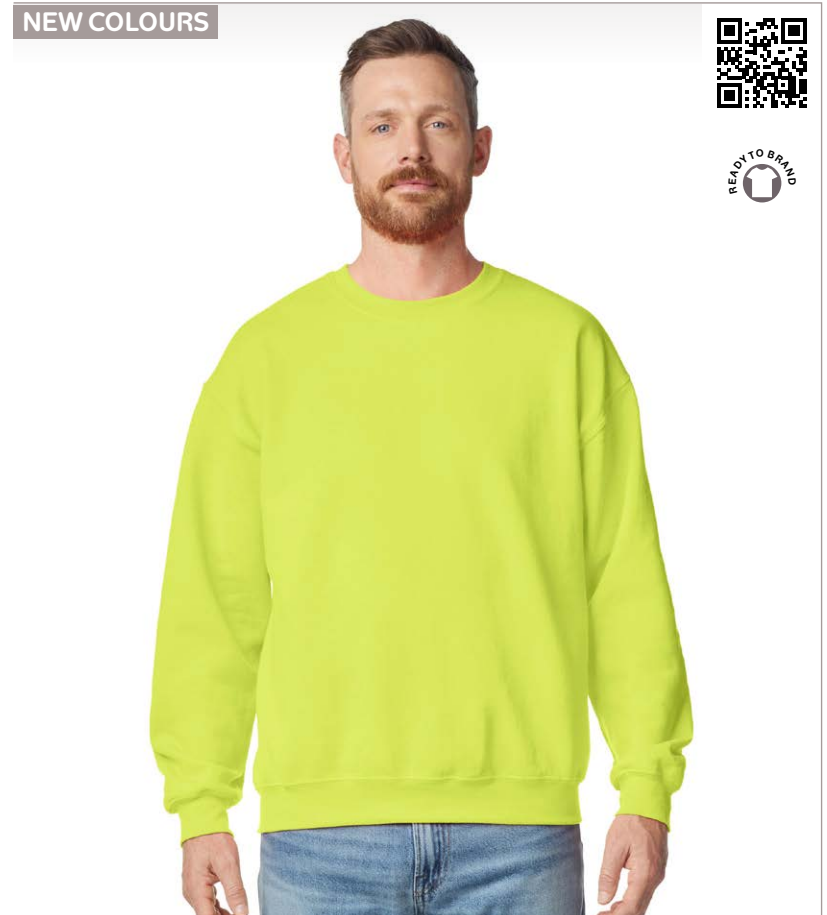

### Sweater

**GIL18000**

S - 3XL | 4XL - 5XL\*

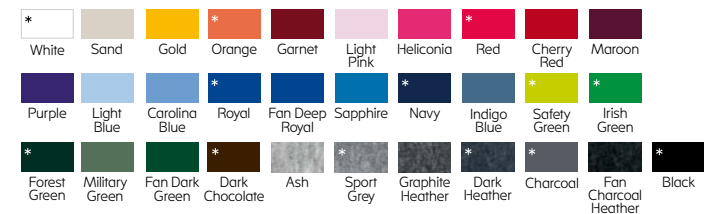

\* also available in 4XL - 5XL

# Sweats & Pants Gildan

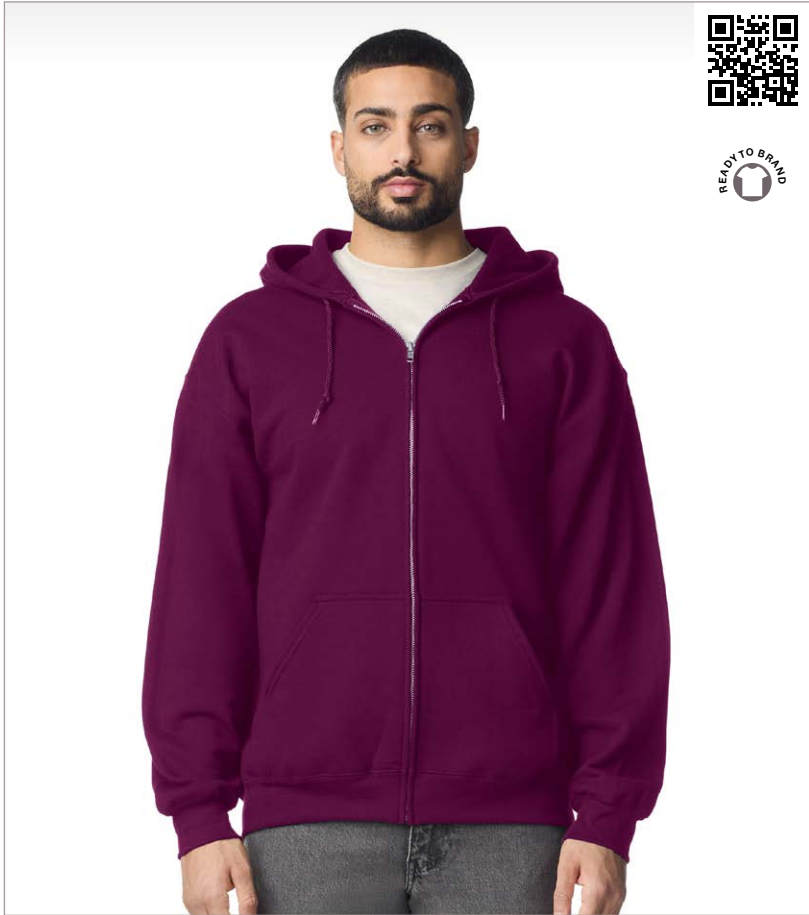

**Full Zip Hooded Sweater**  
**GIL18600**

S - 3XL | 4XL - 5XL\*



\* also available in 4XL - 5XL

## Heavyvy Blend

50% U.S. cotton -  
50% polyester  
Pre-shrunk sweat  
280 gr/m<sup>2</sup> (white 270)

- Unisex Style
- Tubular
- High Stitch Density Fabric



**Blanket**  
**GIL18900**

One size (width 127 cm - length 152 cm)





NEW



## Hammer Maxweight

75% U.S. cotton -  
25% polyester  
Pre-shrunk sweat  
360 gr/m<sup>2</sup>

- Unisex Style
- Extra Heavy Sweat

### Hooded Sweater

GIL19500

S - 4XL



NEW



### Sweater

GIL19000

S - 4XL





**STEDMAN®**

Al-origin



**Sweater for kids**  
**STE4370**  
XS - XL



## Classic

80% ring-spun cotton -  
20% polyester  
Sweat  
280 gr/m<sup>2</sup>

- Family Style
- Surface 100% Cotton



**Sweater**  
**STE4300**  
XS - 5XL





# Sweats & Pants Stedman

## Classic

80% ring-spun cotton - 20% polyester  
Sweat  
280 gr/m<sup>2</sup>

- Family Line
- Surface 100% Cotton
- Double Lined Hood

### NEW COLOURS



**Hoodie**  
**STE4400**  
XS - 5XL



### NEW



**Hoodie for kids**  
**STE4470**  
XS-XL



### NEW



**Zip Hoodie**  
**STE4500**  
XS-5XL



■ see kids size specification at page 140



**Sweatpants**  
**STE5650**  
XS - 2XL



## Select

80% ring-spun cotton -  
20% recycled polyester  
Sweat  
280 gr/m<sup>2</sup>

- Unisex Style
- Made of 6 Recycled Bottles
- Surface 100% Cotton

< Zipper in Pockets



**Side Pocket Hooded Sweater**  
**STE5630**  
XS - 3XL



# Sweats & Pants Stedman



**Jacket**  
**STE5840**  
S - 2XL

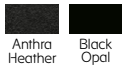

## Recycled Scuba

BLO: 94% polyester  
(24% recycled) -  
6% elastane

ANH: 81% polyester  
(28% recycled) -  
13% viscose - 6% elastane  
Interlock scuba  
300 gr/m<sup>2</sup>

- Breathable
- Made of 8 Recycled Bottles



**Jacket for her**  
**STE5940**  
XS - XL







**Jacket for her**  
**STE8970**  
XS - XL



## Seamless Sports

100% nylon multifilament  
single jersey  
180 gr/m<sup>2</sup>

- Thumbhole insleeve cuff
- Seamless



**Jacket**  
**STE8870**  
S - 2XL



# Sweats & Pants

Next Level Apparel

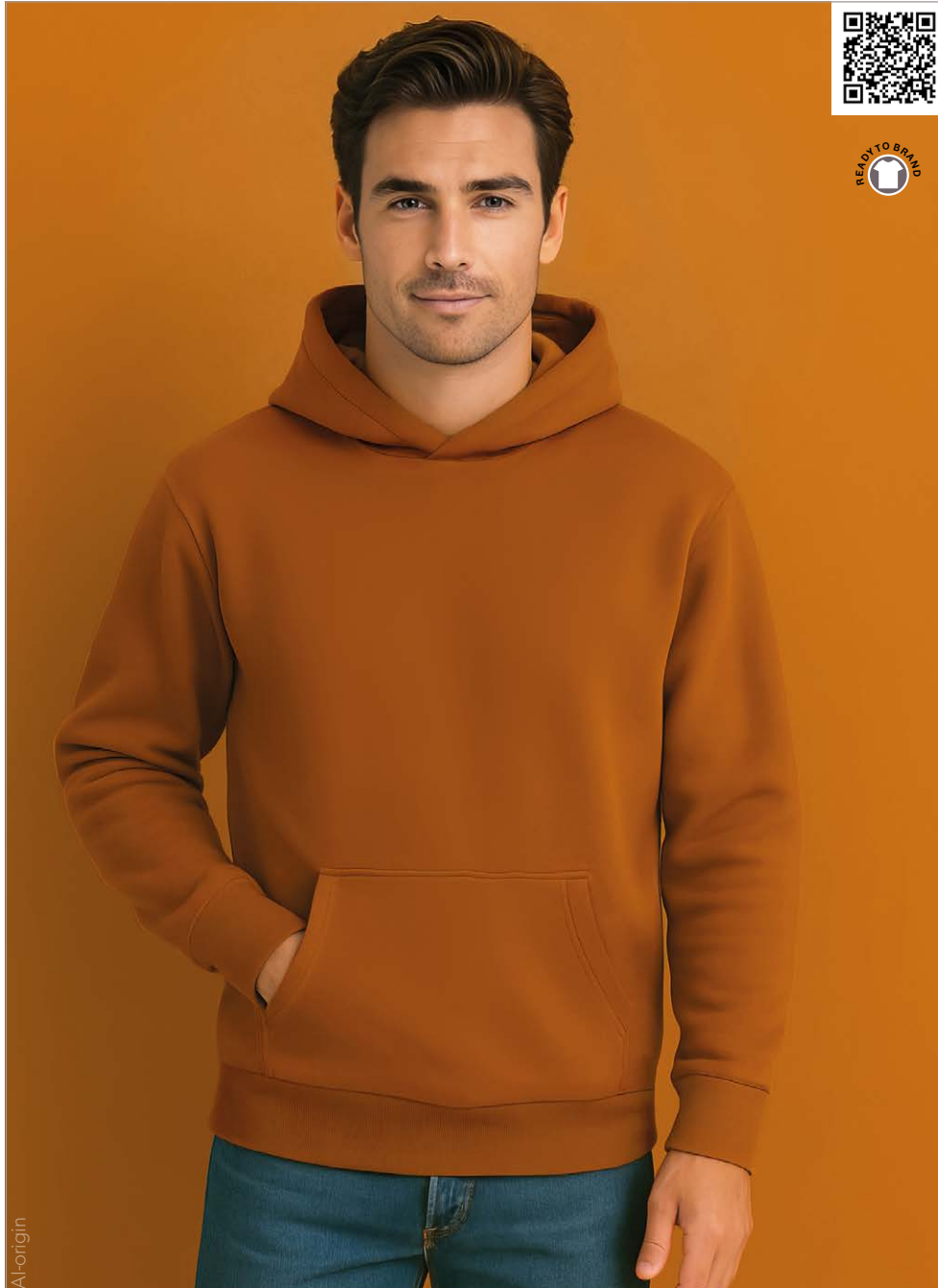

## Heavyweight

**Hoodie**  
**NLA9307**  
XS - 3XL

80% combed ring-spun cotton -  
20% recycled polyester  
Sweat  
340 gr/m<sup>2</sup>

- Unisex Style
- 100% cotton surface
- Dropped shoulders





**Sweatshirt for her**  
**NLA9087**  
XS - 3XL



### Heavyweight

80% combed ring-spun  
cotton - 20% recycled  
polyester  
Sweat  
340 gr/m<sup>2</sup>

- 100% cotton surface
  - Dropped shoulders
- < Cropped length



**Sweatshirt**  
**NLA9007**  
XS - 3XL





T-shirts

Polo's

Sweats & Pants

**Shirts**

Outerwear

Underwear

Kids

Family

Sports

Workwear

Sustainable

Private Label by Lemon & Soda



Scan for sales  
prices and more  
product information

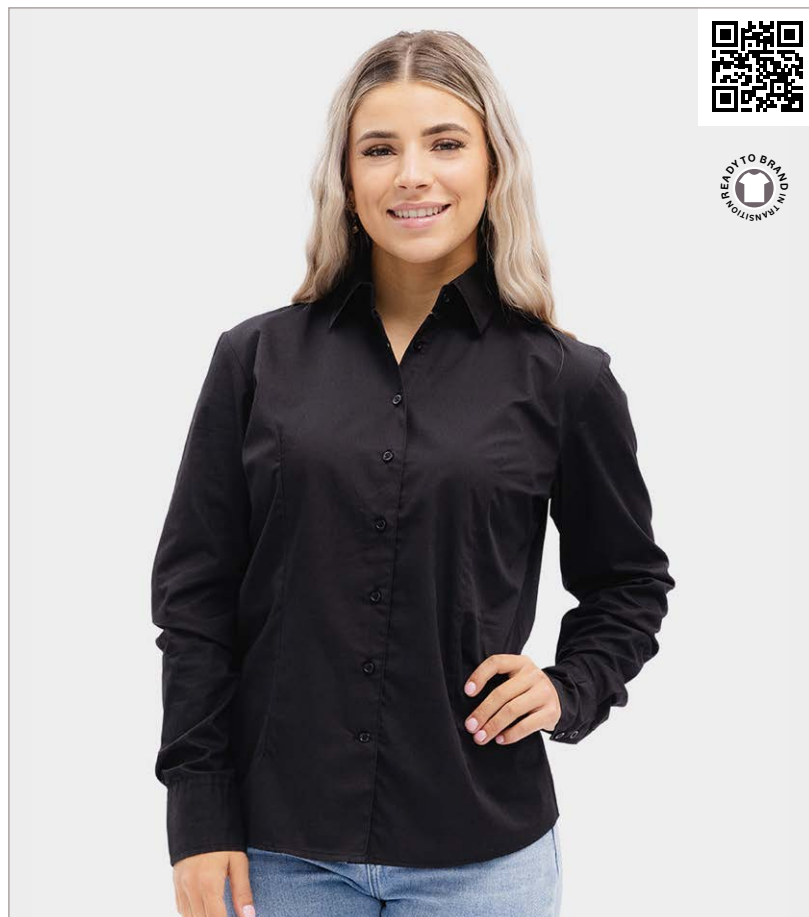

**Poplin Shirt for her**  
**LEM3932**  
S - 3XL

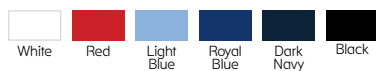

### Poly-Cotton Mix

35% cotton - 65% polyester  
Poplin (133 x 72)

- One Buttonhole with Contrasting Stitching
- Wide Size Range



**Poplin Shirt**  
**LEM3935**  
S (38-39) - 6XL (54-55)

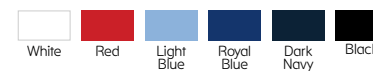



## Stretch Poly-Cotton Mix

**Poplin Shirt for her**  
**LEM3923**  
S - 3XL

35% cotton - 62% polyester - 3% elastane  
Poplin (133 x 72)

■ Stretch





## Stretch Poly-Cotton Mix

### Poplin Shirt LEM3925

S (37-38) - 6XL (51-52)

35% cotton - 62% polyester - 3% elastane  
Poplin (133 x 72)

■ Stretch

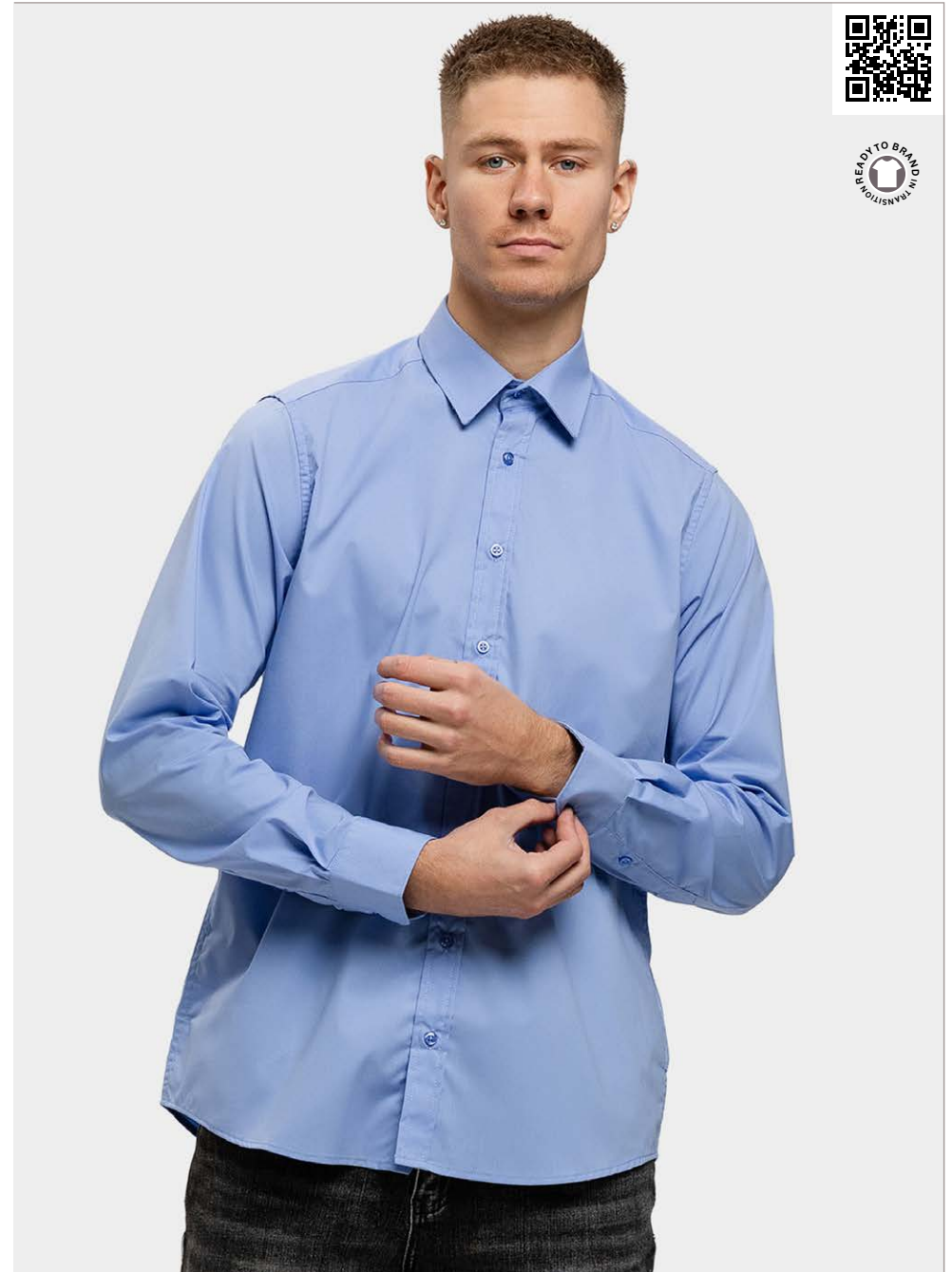

T-shirts

Polo's

Sweats & Pants

Shirts

**Outerwear**

Underwear

Kids

Family

Sports

Workwear

Sustainable

Private Label by Lemon & Soda



Scan for sales  
prices and more  
product information



**Cardigan for her**  
**LEM3350**  
S - 2XL

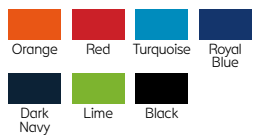

## Fleece

100% polyester•  
Microfleece  
(one side anti-pilling)  
280 gr/m<sup>2</sup>

- Unisex & Ladies
- Two Pockets

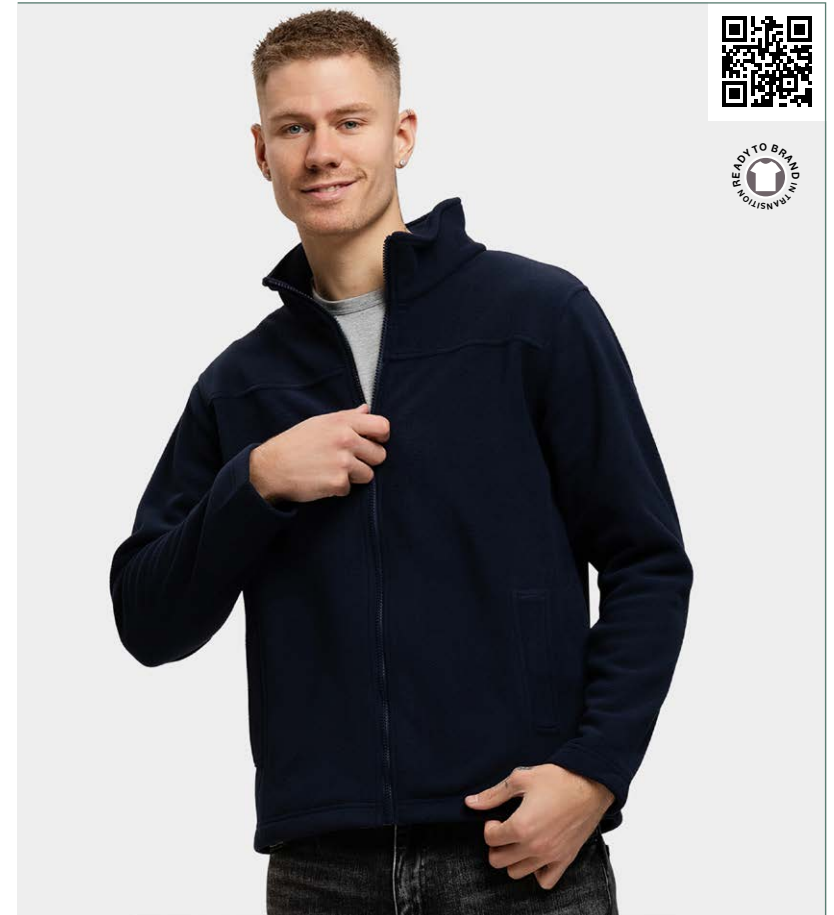

**Cardigan**  
**LEM3355**  
S - 3XL





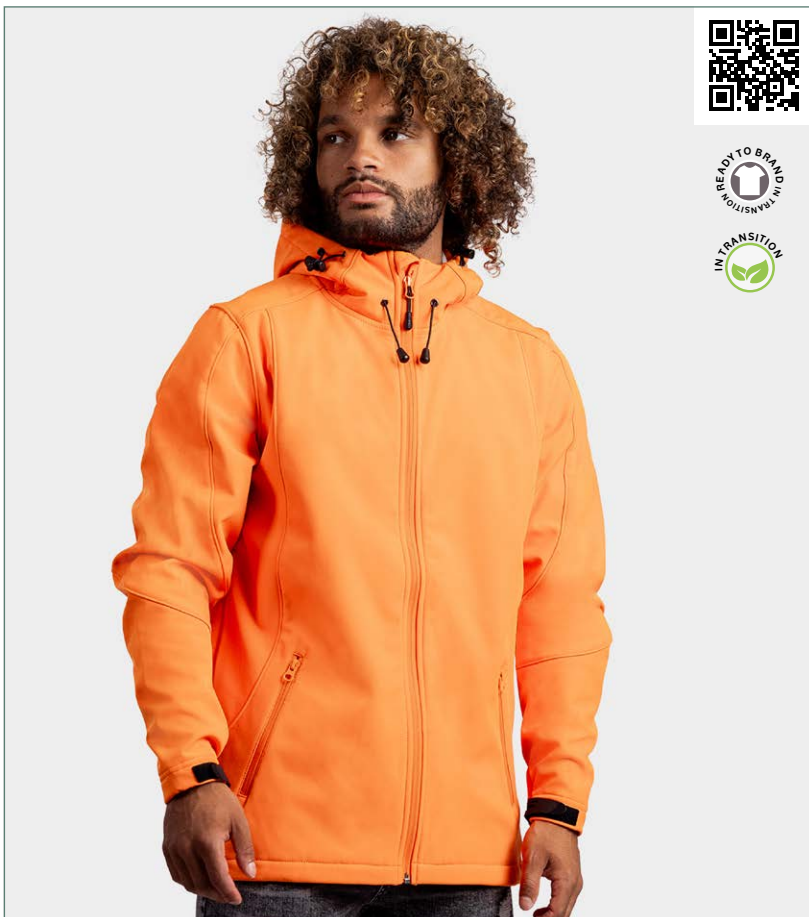

**Hooded Jacket**  
**LEM3629**  
S - 3XL



For more information see page 124.  
• this product contains recycled GRS certified polyester

## Softshell

96% (40% recycled)  
polyester - 4% elastane•  
Softshell  
320 gr/m<sup>2</sup>

- Breathable
- Stretch
- Free of Fluor and PFC
- SBS Zippers



**Hooded Jacket for her**  
**LEM3627**  
S - 2XL

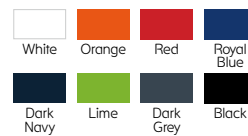

For more information see page 124.  
• this product contains recycled GRS certified polyester

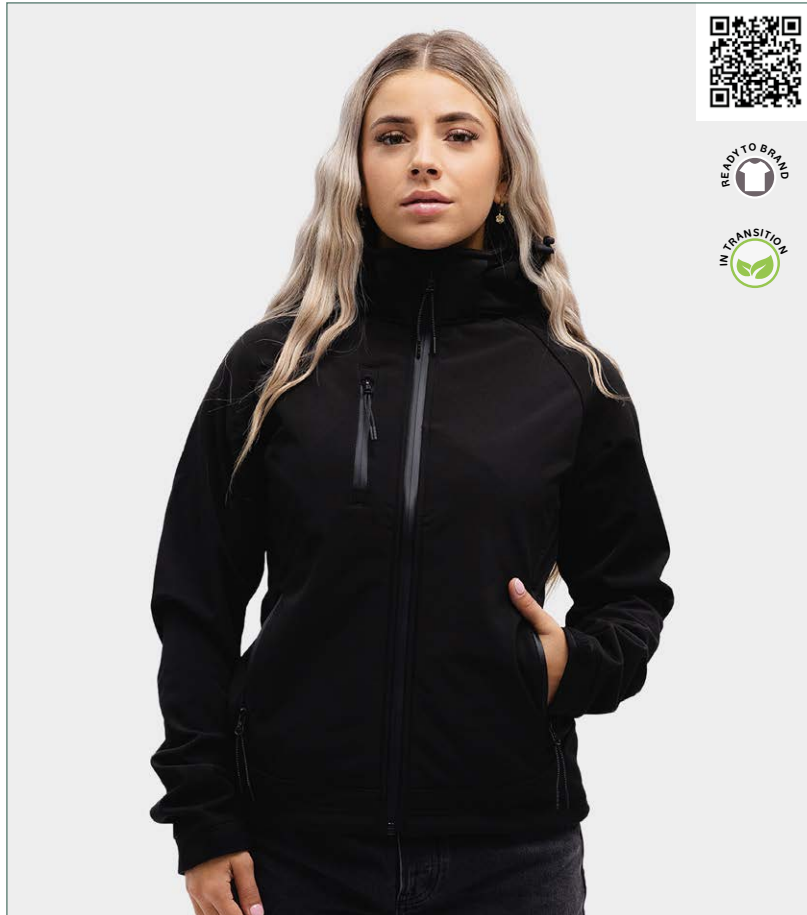

**Hooded Jacket for her**  
**LEM4827**  
S - 3XL



For more information see page 124  
• this product contains recycled GRS certified polyester

## Everywear Softshell

96% (40% recycled)  
polyester - 4% elastane•  
Softshell  
320 gr/m<sup>2</sup>

- Detachable Hood
- Waterproof Zippers
- Free of Fluor and PFC
- SBS Zippers

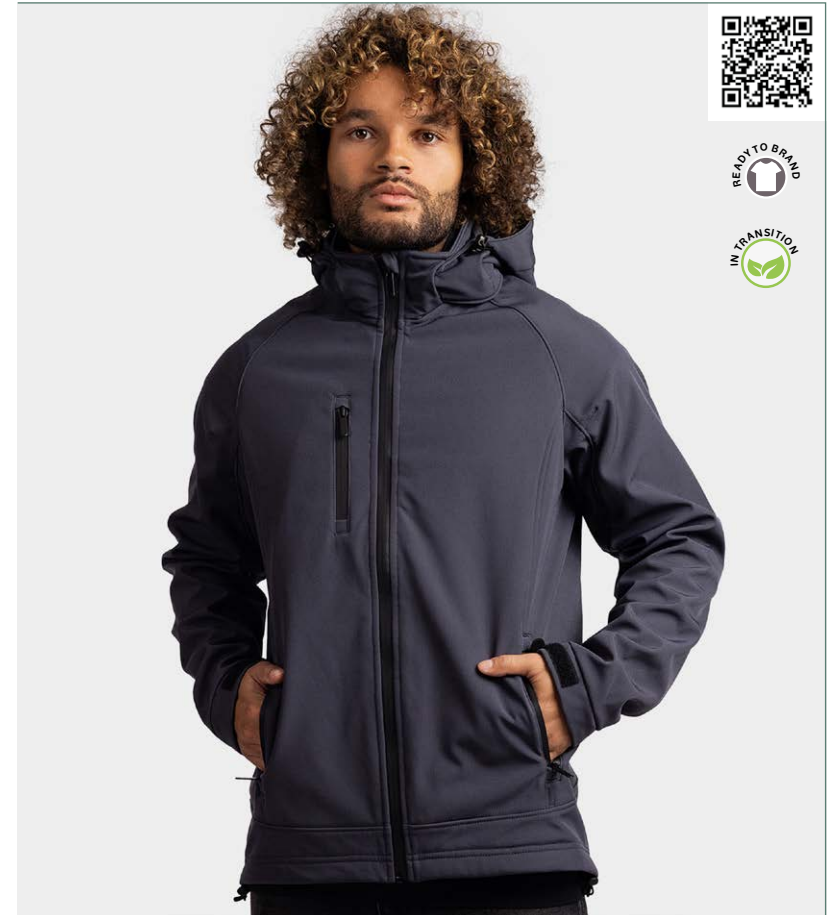

**Hooded Jacket**  
**LEM4829**  
S - 6XL



For more information see page 124  
• this product contains recycled GRS certified polyester



# Always on the move with softshell

In wintertime or when working outside water resistant clothing is a must. The best protection against nature's way? Softshell! Softshell clothing offers warmth, comfort and is water repellent. It breathes and is flexible, making this type of material very suitable for outdoor activities, such as exercise and work.

There is a type of softshell for every occasion. To make the right choice, keep in mind the Thermoplastic Polyurethane (TPU), water resistance and breathing properties. It will help the wearer to stay warm and dry during activities.

**3 Layer softshell bonded - 4 Way stretch**  
Water repellent      Water resistance

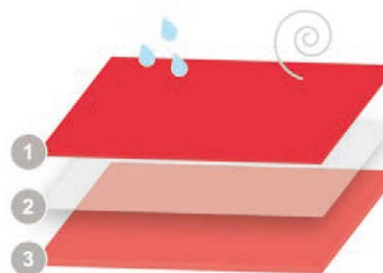

1. **Outside**  
(40% Recycled) Polyester - Elastane --- poplin
2. **TPU breathable membrane**
  - Windproof
  - Waterproof (8.000 mm)
  - Breathable (5.000 gr/m<sup>2</sup>/24h)
3. **Inside**  
100% polyester --- microfleece (anti-pilling)





## Everywear

### Winter Softshell Hooded Jacket

**LEM4855**

XS - 6XL

96% polyester (40% recycled),  
4% elastane – Softshell; lining 100%  
polyester, padding 100% polyester  
320 gr/m<sup>2</sup>

- Unisex Style
- Free of Fluor and PFC
- Detachable Hood
- Waterproof SBS Zippers



For more information see page 124.  
• this product contains recycled GRS certified polyester

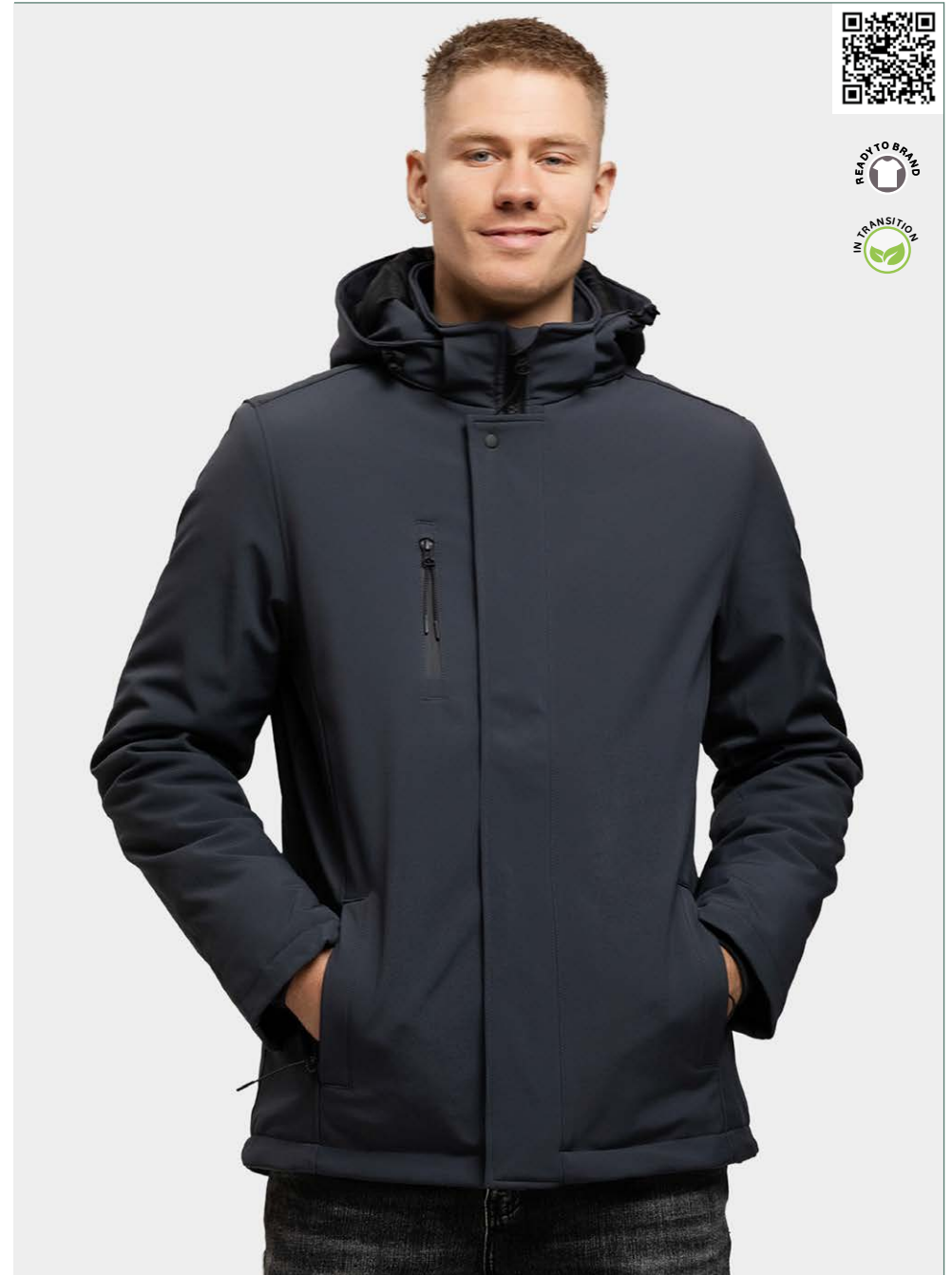

# Outerwear Lemon & Soda



## Bodywarmer

100% polyester  
Micro fibre poplin

- Unisex Style
- With Press Zippers
- Contrast Fleece Collar

### Bodywarmer

LEM3770

XS - 2XL | 3XL\*



\* also available in 3XL

## Hooded Jacket

93% polyester - 7% elastane  
Micro fleece elastane  
(inside brushed)  
270 gr/m<sup>2</sup>

- Unisex Style
- Stretch
- Zipper in Pockets



### Hooded Jacket<sup>◇</sup>

LEM3610

S - 3XL



◇ discontinued article

## Workwear Contrast

### Softshell Jacket LEM4800 S - 6XL

96% polyester (40% recycled) -  
4% elastane  
Softshell  
320 gr/m<sup>2</sup>

- Unisex Style
- Up to 6XL
- Zipper in Pockets
- Free of Fluor and PFC
- SBS Zippers

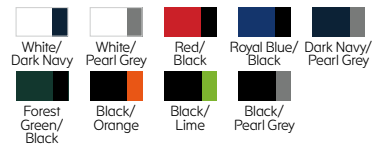

For more information see page 124

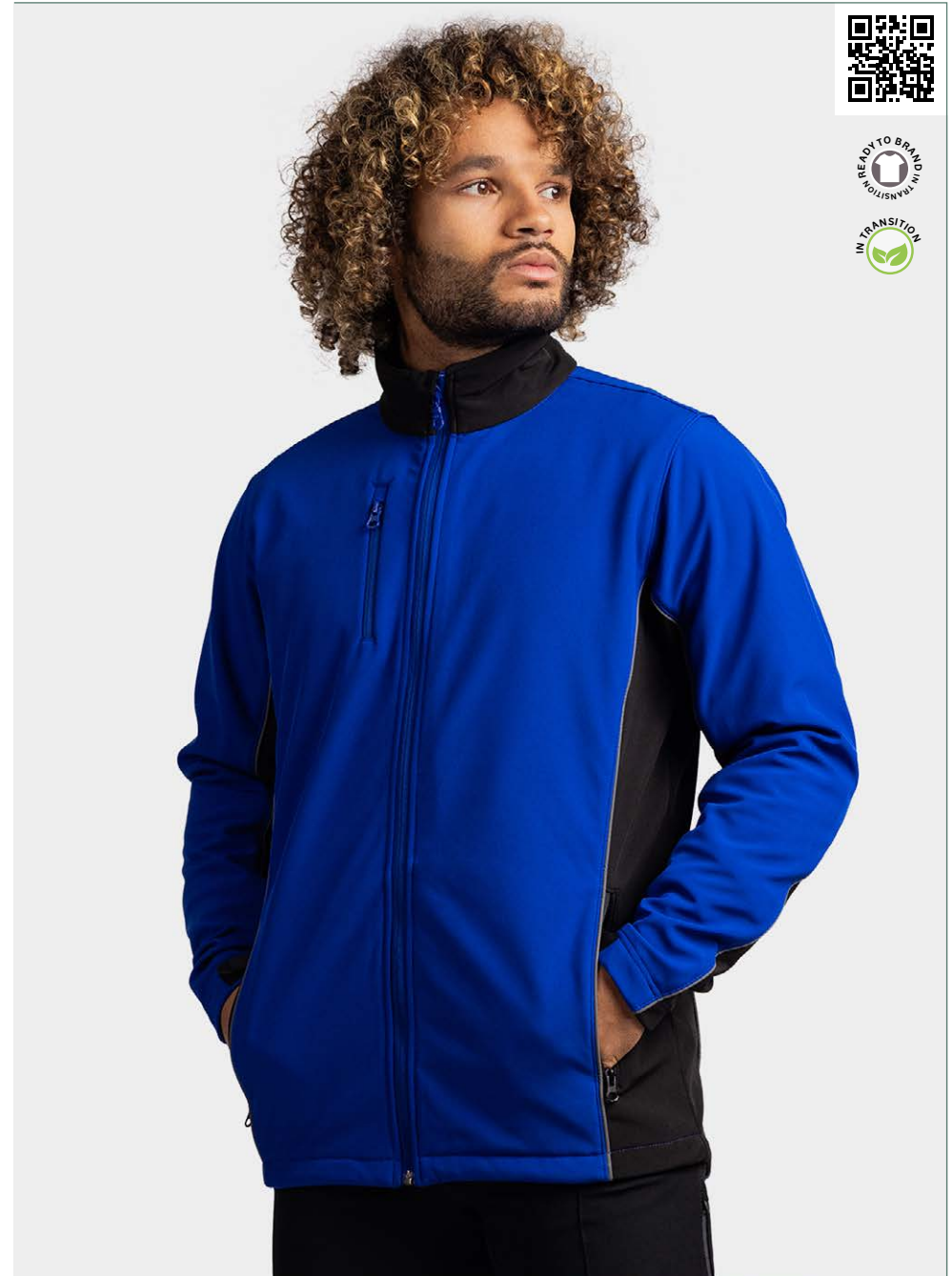



**STEDMAN®**





**Hooded Jacket for her**  
**STE5560**  
XS - 2XL



## Lux Knitfleece

100% polyester  
Knit fleece  
(one side anti-pilling)  
280 gr/m<sup>2</sup>

- Unisex & Ladies Style
- Brushed Inside
- Stretch



**Hooded Jacket**  
**STE5460**  
S - 3XL

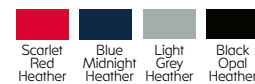



# Outerwear Stedman

## Classic Fleece

100% polyester  
Microfleece  
(one side anti-pilling)  
170 gr/m<sup>2</sup>

- Unisex Style
- Brushed Outside



**Half-Zip Sweater**  
**STE5020**  
S - 2XL



## Classic Fleece

100% polyester  
Microfleece  
(one side anti-pilling)  
220 gr/m<sup>2</sup>

- Unisex & Ladies Style
- Both Sides Brushed
- Breathable



**Cardigan**  
**STE5030**  
S - 2XL | 3XL\*



**Cardigan for her**  
**STE5100**  
XS - 2XL







**Vest for her**  
**STE5110**  
S - XL



## Classic Fleece

100% polyester  
Microfleece  
(one side anti-pilling)  
220 gr/m<sup>2</sup>

- Unisex & Ladies Style
- Both Sides Brushed
- Stretch



**Vest**  
**STE5010**  
S - 2XL





**Bodywarmer**  
**STE5430**  
S - 5XL

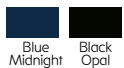

## Lux Padded

Shell & lining: 100% nylon  
Filling: 100% polyester -  
fake down

- Unisex & Ladies Style
- Foldable in inside pocket
- Free of Fluor and PFC



**Bodywarmer for her**  
**STE5530**  
XS - 3XL





**Jacket for her**  
**STE5520**  
XS - 3XL

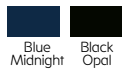

## Lux Padded

Shell & lining: 100% nylon  
Filling: 100% polyester -  
fake down

- Unisex & Ladies Style
- Foldable in inside pocket
- Free of Fluor and PFC



**Jacket**  
**STE5420**  
S - 5XL





# Outerwear Stedman



**Softshell Jacket**  
**STE5440**  
S - 5XL



## Lux Softshell

100% polyester  
Softshell  
250 gr/m<sup>2</sup>

- Unisex & Ladies Style
- Detachable Lined Hood
- Free of Fluor and PFC

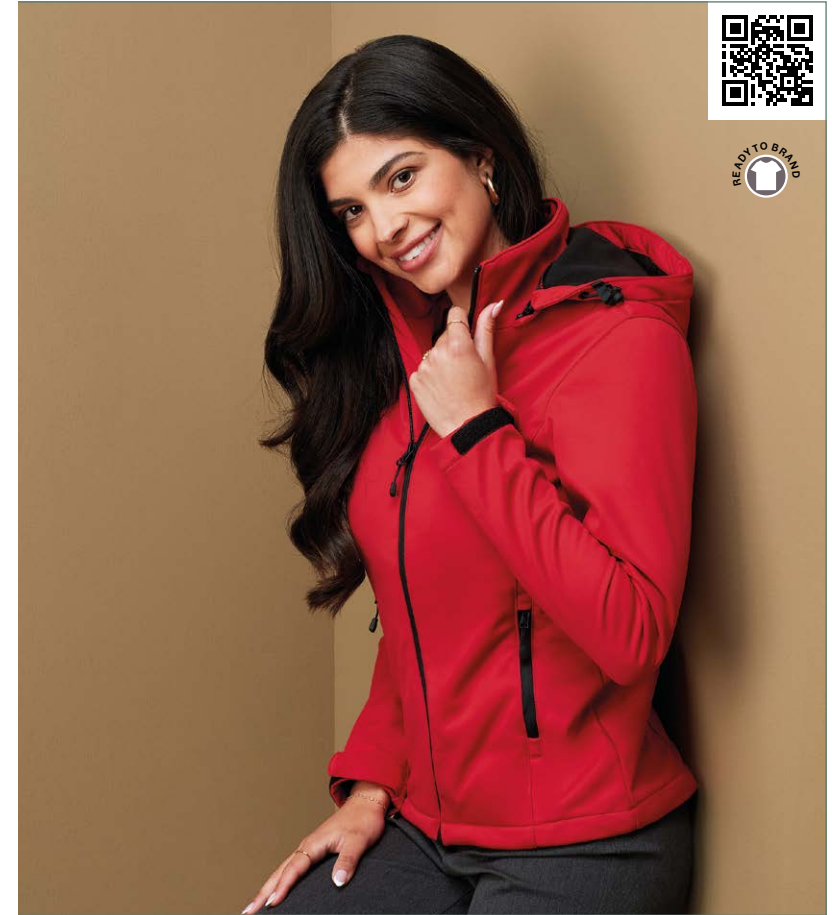

**Softshell Jacket for her**  
**STE5540**  
XS - 3XL





**STEDMAN®**

T-shirts

Polo's

Sweats & Pants

Shirts

Outerwear

**Underwear**

Kids

Family

Sports

Workwear

Sustainable

Private Label by Lemon & Soda

## Underwear

95% cotton - 5% elastane  
Single jersey  
190 gr/m<sup>2</sup>

- Elastic Waistband
- Premium Quality



**Boxershort<sup>◇</sup>**  
**LEM1400**  
S - 2XL

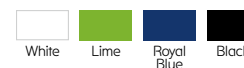

<sup>◇</sup> discontinued article



## Underwear

95% combed (organic ) cotton - 5% elastane\*  
Single jersey  
160 gr/m<sup>2</sup> (white 150)

- Unisex Style
- Longer + Extra Longer Length
- Premium Quality

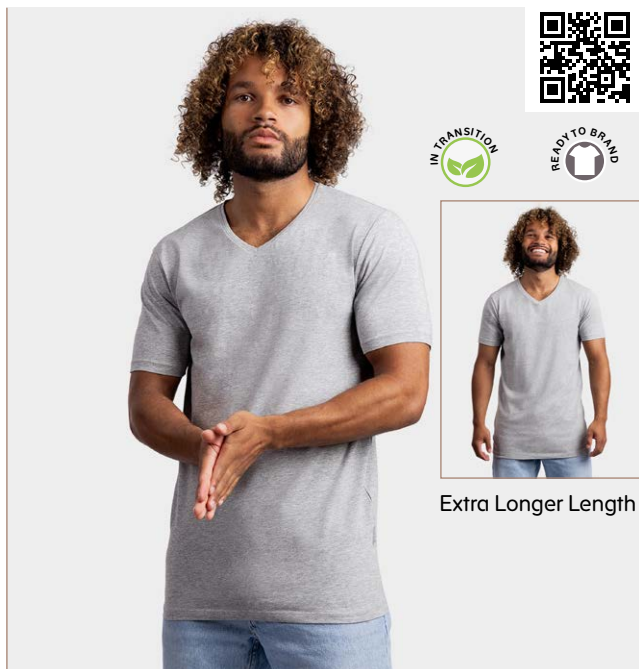

### Fine Cotton Elastane V-neck T-shirt LEM1135

Longer length: S - 6XL  
Extra longer length: S - 6XL



▲ cotton/viscose mix  
• This product contains organic OCS certified cotton



### Fine Cotton Elastane T-shirt LEM1130

Longer length: S - 6XL  
Extra longer length: S - 6XL



▲ cotton/viscose mix  
• This product contains organic OCS certified cotton

## Underwear

92% ringspun combed cotton - 8% elastane  
Single jersey  
195 gr/m<sup>2</sup> (white 185)

- Full Feeder Yarn
- Elastic Waistband
- 2-Pack



### Stretch Boxers 2-pack STE9691 S - 2XL



T-shirts

Polo's

Sweats & Pants

Shirts

Outerwear

Underwear

**Kids**

Family

Sports

Workwear

Sustainable

Private Label by Lemon & Soda



Scan for sales  
prices and more  
product information



**Softstyle T-shirt**  
100% ring-spun U.S. cotton  
**GIL64000B**  
■ p26



**Softstyle Midweight T-shirt**  
100% ring-spun U.S. cotton  
**GIL65000B**  
■ p30



**Heavy Cotton T-shirt**  
100% U.S. cotton  
**GIL5100P**  
■ p32



**Heavy Cotton T-shirt**  
100% U.S. cotton  
**GIL5000B**  
■ p32



**Light Cotton T-shirt**  
100% U.S. cotton  
**GIL3000B**  
■ p34



**Dry Blend Jersey Polo**  
52% ring-spun U.S. cotton -  
48% polyester  
**GIL8800B** ■ p76

These kids sizes are determined by the brands and are for guidelines only.  
To make sure you choose the right sizes, we recommend that you to order fitting samples.



**Midweight Hooded Sweater**  
80% U.S. ring-spun - 20% polyester  
**GILSF500B**  
■ p101



**Heavy Blend Hooded Sweater**  
50% U.S. cotton - 50% polyester  
**GIL18500B**  
■ p104



**Heavy Blend Sweater**  
50% U.S. cotton - 50% polyester  
**GIL18000B**  
■ p105

Article	Gildan	XS	S	M	L	XL
GIL64000B	Softstyle T-shirt	104-110 4-5 year	116-122 6-7 year	128-134 8-9 year	140-146 10-11 year	152-164 12-14 year
GIL65000B	Softstyle Midweight T-shirt	104-110 4-5 year	116-122 6-7 year	128-134 8-9 year	140-146 10-11 year	152-164 12-14 year
GIL5100P	Heavy Cotton T-shirt	86-92 2T	92/98 3T	98-104 4T	104-110 5T	110-116 6T
GIL5000B	Heavy Cotton T-shirt	110-116 5-6 year	122-128 7-8 year	134-140 9-10 year	146-152 11-12 year	158-170 13-14 year
GIL3000B	Light Cotton T-shirt	104-110 4-5 year	116-122 6-7 year	128-134 8-9 year	140-146 10-11 year	152-164 12-14 year
GIL8800B	Dry Blend Jersey Polo	X	110-116 5-6 year	122-128 7-8 year	134-140 9-10 year	146-158 11-13 year
GILSF500B	Midweight Hooded Sweater	110-116 4-5 year	122-134 6-7 year	134-140 8-9 year	146-152 10-12 year	158-164 13-14 year
GIL18000B	Heavy Blend Sweater	110-116 4-5 year	122-134 6-7 year	134-140 8-9 year	146-152 10-12 year	158-164 13-14 year
GIL18500B	Heavy Blend Hooded Sweater	110-116 4-5 year	122-134 6-7 year	134-140 8-9 year	146-152 10-12 year	158-164 13-14 year





**Classic-T T-shirt**  
100% ring-spun cotton  
**STE2200**  
■p38



**Sports-T Interlock T-shirt**  
100% Active-Dry° polyester  
**STE8170**  
■p52



**Mesh Raglan T-shirt**  
100% Active-Dry° polyester  
**STE8570**  
■p54



**Classic Polo**  
100% ring-spun cotton  
**STE3200**  
■p79



**Classic Sweatshirt**  
80% ring-spun cotton,  
20% polyester  
**STE4370**  
■p109



**Classic Hoodie**  
80% ring-spun cotton,  
20% polyester  
**STE4470**  
■p110

The photo's on this page are created with AI

Article	Stedman	Size in	3XS	2XS	XS	S	M	L	XL
STE2200	Classic-T T-shirt	Length	86/92	98/104	110/116	122/128	134/140	146/152	158/164
		Year	1/2	3/4	5/6	7/8	9/10	11/12	12/13
STE8170	Sports-T Interlock T-shirt	Length	X	X	110/116	122/128	134/140	146/152	158/164
		Year	X	X	5/6	7/8	9/10	11/12	12/13
STE8570	Mesh Raglan T-shirt	Length	X	X	110/116	122/128	134/140	146/152	158/164
		Year	X	X	5/6	7/8	9/10	11/12	12/13
STE3200	Classic Polo	Length	X	X	110/116	122/128	134/140	146/152	158/164
		Year	X	X	5/6	7/8	9/10	11/12	12/13
STE4370	Classic Sweater	Length	X	X	110/116	122/128	134/140	146/152	158/164
		Year	X	X	5/6	7/8	9/10	11/12	12/13
STE4470	Classic Hoodie	Length	X	X	110/116	122/128	134/140	146/152	158/164
		Year	X	X	5/6	7/8	9/10	11/12	12/13

These kids sizes are determined by the brands and are for guidelines only. To make sure you choose the right sizes, we recommend that you to order fitting samples.

# Back to School



Back to School Project Bangladesh has a very good network of schools at all levels. Children can receive education at very little or no cost. Yet there are families who do not see the opportunities that education offers. They focus on short-term profits and allow children to drop out of school to work in the household or on the farm. That is why The Choice founded the Back to School Project together with a manufacturer in 2007.

## Change the future

The local manual recognized extreme poverty in his village of Gonopaddi, an agro-based and underdeveloped district on India's electronic border. Most children in this region are drop-out students. Many families do not have enough to eat. The lack of education leads to this poverty because they cannot sustain themselves in the long run. Help was needed to change the social and economic situation.

## Stimulating children's potential

The Back to School Project noticed these problems and created a program aimed at dropout students. The philosophy of the program is to transform each child into their own change agent. It is not limited to learning; it is also aimed at boosting one's potential. Good practice, helping others and living a healthy life are all part of the project. The goal is to instill self-esteem and value of education in children so that they can influence the economic scenario and engage in social welfare. The Back to School Project has started a huge development; some group 1 students who started the program ten years ago are now studying at the university. These original school leavers aspire to become doctors, engineers, ministers or parliamentarians rather than work in the household or on the farm.

## Success of the project

The first year of the Back to School Project started with twenty students with only two teachers. Unlike mainstream schools, there were incentives to go to school: free eggs and biscuits and extracur-

ricular activities to develop other social and cultural skills. They also received soap and toothpaste for health and hygiene. Because of the great results, more and more students wanted to participate and today there are more than 200 students, 20 teachers and computer training programs for the basic courses. Students up to and including class 4 are taught by students of the higher class. Pupils from group 5 come to the main building to attend lectures given by regular teachers.

## Make your own change

Together with the manufacturer, The Choice helps these children to transfer money themselves. Today there are no real school leavers in Gonopaddi and all children are included in the Back to School Project. They have become their own change agents with the ability to transform the Sherpur district for a brighter future.

In the poverty-stricken village of Gonopaddi, most students learn English by memorizing exercises from their textbooks. After twelve years, most of them still cannot understand and read English. The Back to School English Club was established to help these students - ranging from grades six to grades eleven - develop the English language. Two months after the start of the club, the students have let go of their fears and are fully committed to learning English, driven by their enthusiasm to overcome illiteracy.

## Goals of the initiative

- Improve students' understanding and communication skills in English.
- Improve their ability to network.
- Develop leadership qualities in students.
- Progression students in the field of technology.



T-shirts

Polo's

Sweats & Pants

Shirts

Outerwear

Underwear

Kids

**Family**

Sports

Workwear

Sustainable

Private Label by Lemon & Soda



Scan for sales  
prices and more  
product information





**Heavy Cotton T-shirt**  
100% U.S. cotton

**GIL5000**  
Unisex  
■ p33



**GIL5000L**  
For her  
■ p33



**GIL5000B**  
For kids  
■ p32



**GIL5100P**  
For toddlers  
■ p32

# Family Complete Gildan



**Softstyle T-shirt**  
100% U.S. ring-spun cotton

**GIL64000**  
Unisex  
■ p27



**GIL64000L**  
For her  
■ p27



**GIL64000B**  
For kids  
■ p26



**Light Cotton T-shirt**  
100% U.S. cotton

**GIL3000B**  
For kids  
■ p34



**Softstyle Midweight T-shirt**  
100% U.S. ring-spun cotton

**GIL65000**  
Unisex  
■ p31



**GIL65000L**  
For her  
■ p31



**GIL65000B**  
For kids  
■ p30



**Light Cotton T-shirt**  
100% U.S. cotton

**GIL3000**  
Unisex  
■ p34



**Dry Blend Jersey Polo**  
52% U.S. ring-spun cotton -  
48% polyester  
**GIL8800**  
Unisex  
■ p76



**GIL8800B**  
For kids  
■ p76



**Softstyle Midweight Hooded Sweatshirt**  
80% U.S. ring-spun cotton -  
20% polyester Pre-shrunk sweat  
**GILSF500**  
Unisex  
■ p101



**GILSF500B**  
For kids  
■ p101



**Heavy Blend Hooded Sweatshirt**  
50% U.S. cotton - 50% polyester  
Pre-shrunk sweat  
**GIL18500**  
Unisex  
■ p104



**GIL18500B**  
For kids  
■ p104



**Heavy Blend Sweatshirt**  
50% U.S. cotton -  
50% polyester Pre-shrunk sweat  
**GIL18000**  
Unisex  
■ p105



**GIL18000B**  
For kids  
■ p105



# Family Complete Stedman



**Classic-T T-shirt**  
100% ring-spun cotton

**STE2200**  
For kids  
■p38



**Sports-T Interlock T-shirt**  
100% Active-Dry® polyester

**STE8000**  
Unisex  
■p53



**STE8100**  
For her  
■p53



**STE8170**  
For kids  
■p53



**STE2000**  
Unisex  
■p39

**STE2600**  
For her  
■p38



**Mesh Raglan T-shirt**  
100% Active-Dry® polyester

**STE8410**  
Unisex  
■p54



**STE8500**  
For her  
■p54



**STE8570**  
For kids  
■p54



**Classic Polo**  
100% ring-spun cotton

**STE3200**  
For kids  
■ p79



**STE3100**  
For her  
■ p78



**STE3000**  
Unisex  
■ p78



**Classic Sweatshirt**  
80% ring-spun cotton,  
20% polyester - ring-spun  
sweat

**STE4300**  
Unisex  
■ p109



**STE4370**  
For kids  
■ p109



**Classic Hoodie**  
80% ring-spun cotton,  
20% polyester - ring-spun  
sweat

**STE4400**  
Unisex  
■ p110



**STE4470**  
For kids  
■ p110

T-shirts

Polo's

Sweats & Pants

Shirts

Outerwear

Underwear

Kids

Family

**Sports**

Workwear

Sustainable

Private Label by Lemon & Soda



Scan for sales  
prices and more  
product information





**Sports-T Interlock T-shirt**  
100% Active-Dry® polyester

**STE8170**  
For kids  
■ p53



**STE8100**  
For her  
■ p53



**STE8000**  
Unisex  
■ p53



**Seamless Sports-T T-shirt**  
100% Nylon multifilament

**STE8960**  
For her  
■ p50



**Active-Dry Mesh Raglan T-shirt**  
100% Active-Dry® polyester

**STE8570**  
For kids  
■ p54



**STE8500**  
For her  
■ p54



**STE8410**  
Unisex  
■ p54



**Seamless Sports-T T-shirt**  
100% Nylon multifilament

**STE8860**  
Unisex  
■ p50

# Sports Complete Stedman



**Sports-T Interlock Tank Top**  
100% Active-Dry° polyester

**STE8010**  
Unisex  
■ p52



**STE8110**  
For her  
■ p52



**Mesh T-shirt**  
100% Active-Dry° polyester

**STE8400**  
Unisex  
■ p55



**Mesh Sleeveless T-shirt**  
100% Active-Dry° polyester

**STE8440**  
Unisex  
■ p55



**Cotton Touch T-shirt**  
100% Active-Dry° polyester

**STE8600**  
Unisex  
■ p51



**STE8700**  
For her  
■ p51



**Mesh Polo**  
100% Active-Dry® polyester  
**STE8450**  
Unisex  
■p82



**Select Sweat**  
80% ring-spun cotton -  
20% recycled polyester  
**STE5650**  
Unisex Side Sweatpants  
■p111



**STE5630**  
Unisex Pocket Hooded Sweater  
■p111



**Recycled Scuba Jacket**  
BLO: 94% polyester (24% recycled) - 6% elastane  
ANH: 81% polyester (28% recycled) - 13% viscose - 6% elastane



**STE5940**  
For her  
Unisex  
■p112



**Seamless Sports Jacket**  
100% nylon multifilament  
**STE8970**  
For her  
■p113



**STE8870**  
Unisex  
■p113



T-shirts

Polo's

Sweats & Pants

Shirts

Outerwear

Underwear

Kids

Family

Sports

**Workwear**

Sustainable

Private Label by Lemon & Soda

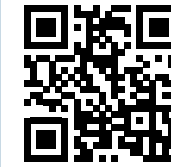

Scan for sales  
prices and more  
product information

From 2026 onwards, the T-shirts and poloshirts from the Lemon & Soda Workwear Uni, Everywear and Contrast collection line will be made from organic OCS-certified cotton or recycled GRS-certified polyester. This allows for a transition period to adjust production.



**Workwear Uni T-shirt**  
100% combed (organic) cotton  
■ **LEM4501**  
Unisex  
■ **p23**



**Workwear Uni Polo**  
35% combed (organic) cotton -  
65% (recycled) polyester  
■ **LEM4601**  
Unisex  
■ **p70**



**Workwear Uni Polosweater**  
65% cotton -  
35% polyester  
■ **LEM4701**  
Unisex  
■ **p90**



**Workwear Uni Sweater**  
65% cotton -  
35% polyester  
■ **LEM4751**  
Unisex  
■ **p90**



*Uni*

Available in 6 basic colours

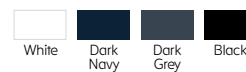

New Colours

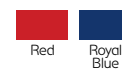

### Basic & comfortable

Lemon & Soda Uni collection; T-shirt, polo, sweater and polosweater. Basic workwear with a regular fit and a very high quality. A perfect base for company clothing and workwear, easy to print.

Available in sizes S through 6XL.



# Workwear Complete Lemon & Soda



**Everywear T-shirt**  
**LEM4504**  
 Unisex  
 50% (organic) cotton (inside) - 50% (recycled) polyester (outside)  
 ■p19



**Everywear Polo**  
**LEM4602**  
 For her  
 50% (organic) cotton (inside) - 50% (recycled) polyester (outside)  
 ■p72



**Everywear Polo**  
**LEM4604**  
 Unisex  
 50% (organic) cotton (inside) - 50% (recycled) polyester (outside)  
 ■p72



**Everywear Crewneck Sweater**  
**LEM4732**  
 Unisex  
 48% (organic) cotton (outside) - 47% (recycled) polyester (inside) - 5% elastane  
 ■p92

# Everywear

**Premium quality**  
**Breathable**  
**Cooldry**

Workwear is Everywear! The Cooldry line from Lemon & Soda is a perfect basis for workwear. Comfortable antibacterial T-shirts, polo's, sweaters and softshell jackets for all professions, from carpenter to sports instructor and from dentist to waitress.

Available in 6 basic colours



New Colour







**Everywear  
Cardigan**

48% (organic) cotton (outside) -  
47% (recycled) polyester (inside)  
- 5% elastane

**LEM4762**

Unisex

■ p92



**Everywear  
Hooded Sweater**

48% (organic) cotton (outside) -  
47% (recycled) polyester (inside)  
- 5% elastane

**LEM4772**

Unisex

■ p93



**Everywear Softshell  
Hooded Jacket**

96% (40% recycled) polyester -  
4% elastane - softshell

**LEM4829**

Unisex

■ p123

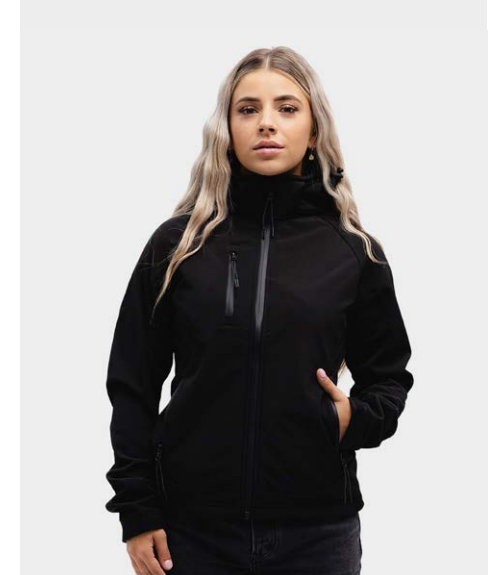

**Everywear Softshell  
Hooded Jacket**

96% (40% recycled) polyester -  
4% elastane - softshell

**LEM4827**

For her

■ p123

- Stretch
- Quick drying
- Moisture Wicking



**Everywear Winter  
Softshell Hooded Jacket**

96% (40% recycled) polyester -  
4% elastane - softshell.  
Padding & lining: 100% polyester

**LEM4855**

Unisex

■ p125



**WORKWEAR**  
BY **Lemon&Soda**





# Everywear Accent

**Premium quality**  
**Breathable**  
**Cooldry**

Lemon & Soda's new Accent Line is a perfect addition to workwear. Comfortable antibacterial T-shirts, polo's and sweaters for all professions. Basic black with a beautiful contrasting colour.

- Stretch
- Quick drying
- Moisture Wicking

Available in  
3 colour combinations



Black/Red    Black/Royal Blue    Black/Dark Grey



**NEW**

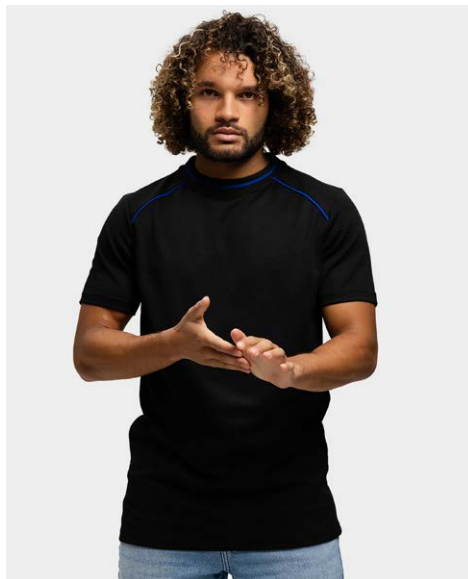

**Everywear Accent Line**  
**T-shirt**  
50% (organic) cotton (inside) -  
50% (recycled) polyester (outside) ■p19

**LEM4510**  
Unisex

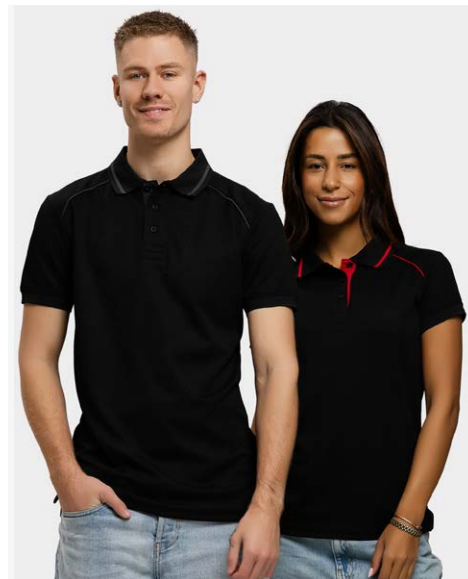

**Everywear Accent Line**  
**Polo**  
50% (organic) cotton (inside) -  
50% (recycled) polyester (outside) ■p72

**LEM4610**  
Unisex  
**LEM4608**  
For her

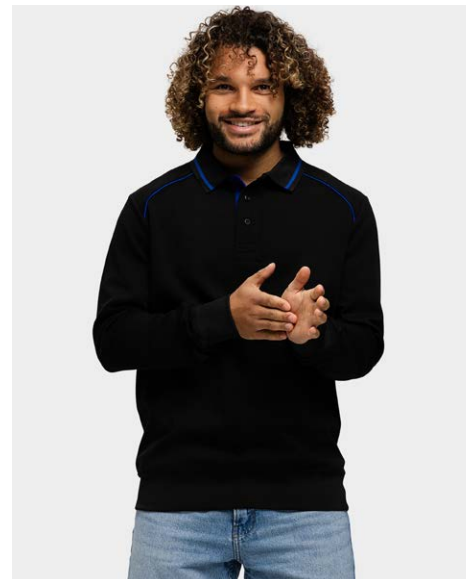

**Everywear Accent Line**  
**Polosweater**  
48% (organic) cotton (outside) -  
47% (recycled) polyester (inside) -  
5% elastane ■p72

**LEM4748**  
Unisex



**Everywear Accent Line**  
**Cardigan**  
48% (organic) cotton (outside) -  
47% (recycled) polyester (inside) -  
5% elastane ■p92

**LEM4768**  
Unisex



# Workwear Complete Lemon & Soda



**Workwear Contrast T-shirt**  
Unisex  
100% combed (organic) cotton  
■p22

**LEM4500**



**Workwear Contrast Polo**  
Unisex  
35% combed (organic) cotton - 65% polyester  
■p23

**LEM4600**

## Contrast

6 styles - 8 sizes  
9 colourcombinations

Lemon & Soda Workwear with contrast colours at the neckline and on the sides of the garment. The contrast collection is easy to provide with a company logo. A pleasant wearing comfort with a great fit.





**Workwear Contrast  
Polosweater**  
65% cotton - 35% polyester

**LEM4700**  
Unisex  
■ [p71](#)



**Workwear Contrast  
Sweater**  
65% cotton - 35% polyester

**LEM4750**  
Unisex  
■ [p89](#)

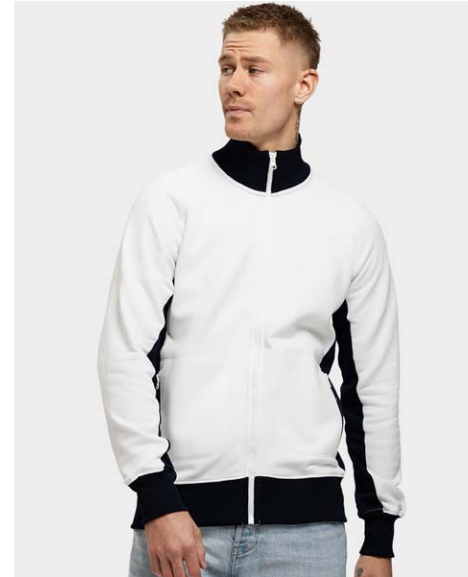

**Workwear Contrast  
Cardigan**  
65% cotton - 35% polyester

**LEM4725**  
Unisex  
■ [p89](#)



**Workwear Contrast  
Softshell**  
96% polyester (40% recycled) -  
4% elastane

**LEM4800**  
Unisex  
■ [p127](#)



T-shirts

Polo's

Sweats & Pants

Shirts

Outerwear

Underwear

Kids

Family

Sports

Workwear

**Sustainable**

Private Label by Lemon & Soda

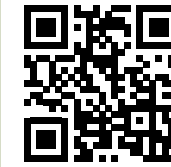

Scan for sales  
prices and more  
product information





**T-shirt Flag Cotton Elastane**  
95% combed organic cotton - 5% elastane  
Single jersey

**LEM1205**  
Unisex  
■ p17



**Everywear Accent Line**  
50% cotton (organic) (inside) -  
50% (recycled) polyester (outside)  
Piqué

**T-shirt**  
**LEM4510**  
XS - 6XL  
■ p18



**Polo Everywear Accent Line**  
50% (organic) cotton (inside) -  
50% (recycled) polyester (outside)  
Piqué

**LEM4610**  
Unisex  
■ p74

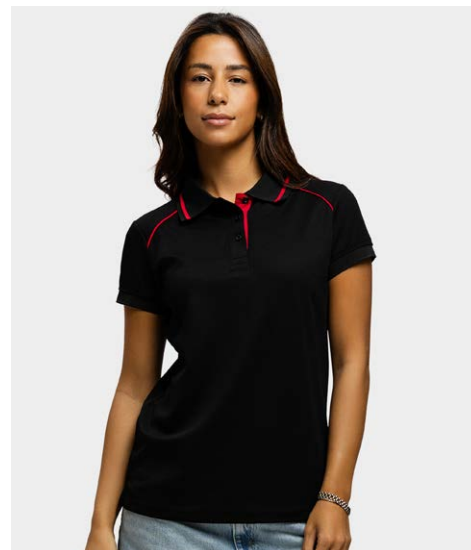

**LEM4608**  
Unisex  
■ p74



**Sweat Everywear Accent Line**  
50% (organic) cotton (outside) -  
50% (recycled) polyester (inside)

**LEM4748**  
Polosweater Unisex  
■ p94

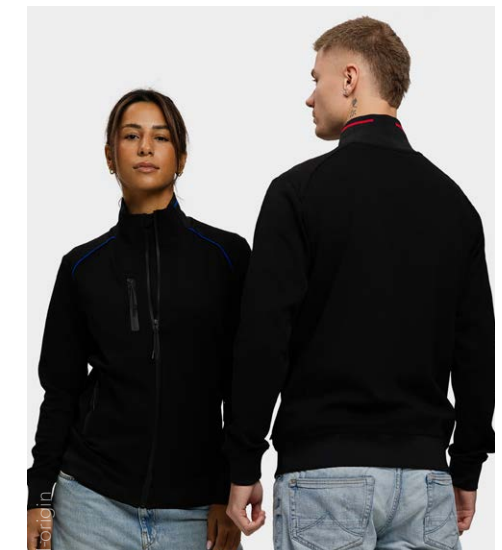

**LEM4768**  
Cardigan Unisex  
■ p95

# Sustainable Lemon & Soda

## Step by step towards a more sustainable future

The Lemon & Soda collection stands for comfort, style and quality. In 2026, we will take an important step towards reducing our ecological footprint without compromising on comfort and quality.

In the course of 2026, we will switch the collections below to sustainable cotton and/or recycled polyester. You can also recognise these items in The Choice by the green label on the items.

Together we are driving change  
Quality, comfort and awareness.

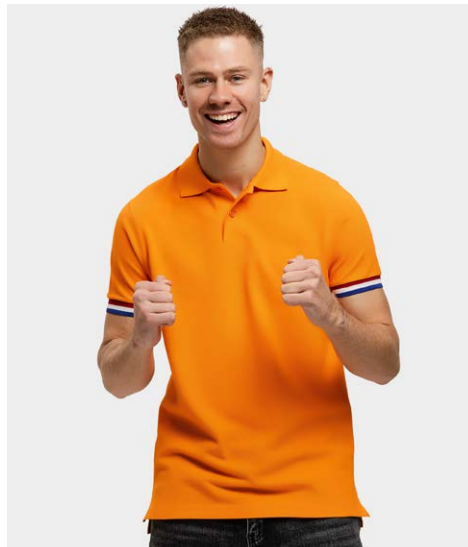

Flag Polo  
LEM3503 - LEM3505

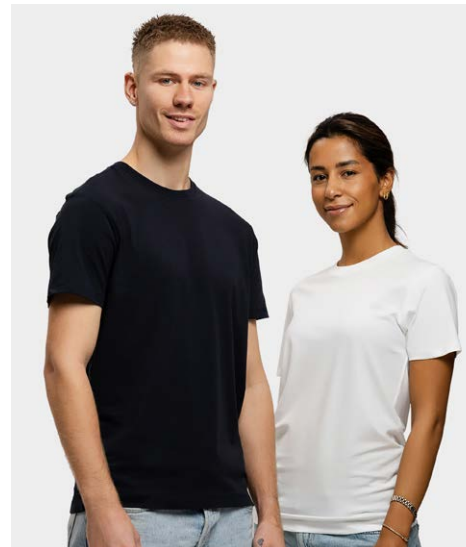

I-Tee  
LEM1111



Fit Polo & Fit Polo Heavy Mix  
LEM3510 - LEM3511



(Fine) Cotton / Elastane  
LEM1130 - LEM1135 - LEM1262 - LEM1264 -  
LEM1265 - LEM1267 - LEM1268 - LEM1269 -  
LEM1270 - LEM1275 - LEM1135 - LEM3570 -  
LEM3572 - LEM3574 - LEM3576



Workwear Uni & Contrast  
LEM4501 - LEM4601 - LEM4500 - LEM4600



Workwear Everywear  
LEM4504 - LEM4602 - LEM4604 -  
LEM4732 - LEM4762 - LEM4772



Jackets  
LEM3629 - LEM3627 - LEM4827 - LEM4829 -  
LEM4800 - LEM4855



**Recycled Scuba Jacket**  
BLO: 94% polyester (24% recycled) - 6% elastane  
ANH: 81% polyester (28% recycled) - 13% viscose - 6% elastane



**STE5840**  
Unisex  
■p112

**STE5940**  
For her  
■p112



**Select**  
80% ring-spun cotton -  
20% recycled polyester

**STE5630**  
Side Pocket Hooded Sweater Unisex  
■p111



**STE5650**  
Select Sweatpants Unisex  
■p111



**Heayvyweight Sweatshirt**  
80% combed ring-spun cotton -  
20% recycled polyester

**NLA9007**  
Unisex  
■115



**NLA9087**  
For her  
■p115



**Heayvyweight Hoodie**  
80% combed ring-spun cotton  
- 20% recycled polyester

**NLA9307**  
Unisex  
■p114





## Clothing with a future

The Choice catalog has been a well-known and major player in the promotional market for many years. In the coming years, with a view to sustainability, we will also be clearly visible online in addition to the catalogue.

This The Choice is printed on FSC certified paper. This environmental certificate fits within our philosophy of taking responsibility as a company for our role within society and the living environment.

The Choice focuses on economic, social and living environment needs. Sustainability is an important pillar of the articles in The Choice. Our products are tested for longevity. The origin of materials is transparent and origin and fair working conditions are taken into account. Stedman has a line made from recycled material.

But it's not just our products where we implement sustainability. It also continues within business operations. Our aim is to install solar panels on the business premises by 2024. Since last year, there have been charging stations in front of the building for electric cars and we use green energy.

The Choice has its own large distribution center where used plastic is collected and recycled. Cardboard is reused and our employees think about the use of non-reusable materials.

Since 2023, The Choice has been affiliated with Stichting UPV Textiel. This foundation was established in response to the Decision on Extended Producer Responsibility (UPV Textiel) in the Netherlands, which holds importers and textile producers accountable for collection, recycling, and reuse. Over 650 companies have joined this collective initiative, currently representing more than 70% of the market. The foundation collectively organizes the collection and processing of discarded textiles to efficiently, effectively, and affordably meet the UPV obligations.

The Choice is for a livable future and takes nature and people into account.

# Sustainable choices for a better future



**From 2026, we will be taking an important step towards sustainability. A large part of our collection of T-shirts and polo shirts, including our bestsellers from the cotton/elastane collection, will switch to organic cotton and/or recycled polyester. In doing so, we are consciously investing in a better future for our customers, for the people who make our clothes, and for our planet.**

## Why organic cotton?

Organic cotton is grown without harmful pesticides and artificial fertilisers. This means healthier soil, cleaner water and better working conditions for cotton farmers. Organic cotton is just as comfortable and pleasant to wear as regular cotton, with the added bonus of the positive vibe behind it.

## The power of recycled polyester

By using recycled polyester, we give plastic bottles and textile fibres a second life. This reduces waste, saves raw materials and significantly lowers CO<sub>2</sub> emissions. The new shirts delivered in 2026 are literally made from recycled materials, without compromising on quality or sustainability.

## Softshell jackets: PFC- and fluorine-free

Our softshell jackets are now completely PFC- and fluorine-free. These chemicals were traditionally used for their water- and dirt-repellent properties, but they are harmful to the environment and health. We choose safer alternatives that are just as effective, so you stay dry and comfortable without hidden dangers to you and nature. In addition, they are made from recycled post-consumer polyester (often abbreviated as rPET or PCR polyester) made from waste material that has already been used by consumers and then collected. This type of recycled polyester is a more sustainable alternative to new (virgin) polyester, which is made from petroleum.

## Together we are building a sustainable world

This step is more than a product improvement; it is our promise. A promise that we take responsibility for our impact on the world. By choosing more sustainable alternatives, you are actively contributing to a greener future.

Lemon & Soda and Lemon & Soda Private Label Concept produces and distributes at the lowest possible cost, while considering sustainability and inclusiveness for people and clothing. We strive for the optimal control of all business processes. This allows us to enable financially healthy production and distribution of clothing in the short and long term, in which humanity is central.

Lemon & Soda T-shirts and polo shirts are produced in factories in the Far East. These manufacturers show time and again that they have their affairs in order in terms of working conditions, safety and quality standards. They are audited annually on various points by various certification

organizations that then issue certificates to the manufacturers.

All sweaters -except the Everywear- from Lemon & Soda are produced in Portugal. Since Portugal is a member of the EU, there are still a lot of sustainable and ethical rules to comply with as an EU country and therefore a lot of rules, laws and standard are already framed.

## The main advantages of producing in EU:

1. The EU has strict environmental rules and standards for textile production, including restrictions on the use of harmful chemicals. There is also a focus on designing products that last longer and are recyclable.
2. Fair working conditions, within the EU there are strict rules regarding working conditions
3. The EU invests in technologies and systems for collecting, sorting, reusing and recycling textile waste. Separate collection of textile waste is mandatory since 2025 in all EU member states.
4. Production closer to home (within Europe) means shorter transport distances. This leads to a lower carbon footprint through reduced emissions from ships, trucks and planes.
5. The focus on sustainability and circularity stimulates the development of expertise and innovation within the EU, which can keep the textile industry competitive at global level.

Textile production in the EU contributes to a more responsible and sustainable industry, both environmentally and socially, and supports the transition to a circular economy.







REDUCE.  
REUSE.  
RECYCLE.

Save the ocean



# Certificates

**We believe it is important that our brands meet high quality standards and comply with laws and regulations. Certification increases the confidence of customers and buyers, strengthens our market position and encourages a continuous focus on improvement and professionalisation within our organisation.**



WRAP (Worldwide Responsible Accredited Production) promotes safe, lawful, humane and ethical practices in production facilities

that benefit workers, manufacturers, buyers and consumers through socially responsible supply chains around the world. Oversight is conducted by third parties, which promotes accountability, transparency and objectivity.



Cotton USA is a trademark of the Cotton Council International (CCI). CCI is a non-profit trade organization

that promotes American cotton fibers and cotton products worldwide. Gildan has a Cotton USA license, most items are of American grown cotton and contain more than 50% cotton.



Bureau Veritas is a global B2B service provider. Their mission is to reduce clients' risks, help improve performance and provide innovation

support. They also facilitate clients to meet challenges related to quality, health, safety and welfare, environment and corporate social responsibility.



Global Organic Textile Standard (GOTS) is an international label that sets requirements for both the pro-

duction of the fibers and their further processing into garments. At least 70 percent (Made with organic) or at least 95 percent (Organic) of the garment must consist of organically produced materials.



Supplier Ethical Data Exchange (Sedex) is a global platform that helps companies manage and improve ethical and responsible business practices within their supply chains. Sedex enables companies to share and evaluate data on working conditions, health and safety, environment and business ethics.



Stedman's ecological styles with this label are made from 100% OCS-certified ring-spun organic cotton. No toxic pesticides and fertilizers were used in the cultivation of the eco-friendly cotton. This certificate was issued by Control Union Certifications (CU 819645).



The OEKO-TEX® STANDARD 100 is an internationally recognized certification and the most important health mark for textiles.

The articles and materials, such as yarn and buttons, are tested for harmful substances and meet the comprehensive safety and quality standards and are therefore not harmful to health.



The Fair Wear Foundation was created to improve working condi-

tions in the garment industry. This clothing industry code of conduct was developed in collaboration with industry associations, trade unions and civil society organizations. It is an independent, non-profit organization in which clothing brands, factories and their workers work together. It is qualified as a chain initiative under the sustainable procurement policy.

# Certificates



People for the Ethical Treatment of Animals (PETA) is the largest ani-

mal rights organization in the world. Apparel certified by PETA does not contain animal ingredients such as leather, fur, wool, silk, feathers and it is produced animal-free.



Amfori BSCI is an international association that unites international

companies and supports members to improve working conditions in their supply chains. They do this through tools, training, audits and risk assessments, and by encouraging members to work together to address common challenges.



The Sustainable Apparel Coalition (SAC) is a global nonprofit organization in the apparel, footwear and textile sectors. The SAC brings together different parties such as brands, stores, factories, charities, scientists and industry associations. Together they want to combat climate change, ensure good working conditions and contribute to a future where nature is protected.



PRIVATE LABEL  
BY Lemon & Soda

# Private Label by Lemon & Soda





# your story your style your private label

With Private Label by Lemon & Soda, we transform your brand and identity into a recognisable, high-quality garment or complete clothing line. From the first idea to final delivery, we guide you through every step to ensure the end result fully reflects your identity, target audience and brand appearance.

Our many years of experience, technical expertise and flexibility make the process simple, efficient and surprisingly creative. Whether you need a small quantity or want to develop an entire line: we think along, co-create and produce with care.





## Why private label?

### The result

Original, exclusive and instantly recognisable

Private Label by Lemon & Soda helps brands, companies and creators develop their own clothing line that perfectly matches their identity. From fast prints or embroideries to fully developed collections - we translate your style into professional garments with character.

with your corporate identity vision as a basis, we can provide even better advice



You choose Private Label when you want to:

- create a unique look for staff, promotion or merchandise
- adapt an existing style to your own identity
- add premium details or your signature twist
- fully integrate your brand identity into fit, materials and decorations
- create clothing that truly matches your brand's personality



- Strengthen your brand identity
- Unique professional look
- More choice, more creativity
- Increased brand value
- Consistent brand style







# Our 3 Options

Three levels of customisation.  
From fully bespoke to quick and simple.

- 1 Full Private Label**  
Complete development from A to Z.
- 2 Semi Private Label**  
Existing qualities and colours, your signature details.
- 3 Print Private Label**  
Fast custom branding on existing items.  
Visual icons for each level (pattern – sewing machine – print)





# Full Private Label

**Full Private Label** is the ultimate form of customisation. We design your collection from the ground up: fit, patterns, materials, colours, branding and accessories.

**Advantages:**

- 100% custom fit
- unique fabrics & colours (Pantone dyed)
- custom-made accessories
- full brand experience
- maximum exclusivity
- low MOQ (from 250 pcs)

Unique design, unique fit  
your own garment or collection



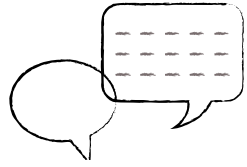

## step 1 Orientation

The process starts with an initial meeting between you and our expert team. We dive into your wishes and needs for your custom clothing. We discuss your ideas and ask questions to get a clear understanding — such as preferred styles, colours or specific techniques. You may provide a model sample yourself, or we can create one for you. Based on this, we determine the best route: Full Private Label, Semi Private Label or Print Private Label.

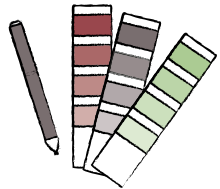

## step 2 Design Phase

Based on the information collected during the orientation, we start creating the first designs for your private label collection. We create presentations to visualise styles and concepts, after which we discuss potential adjustments.

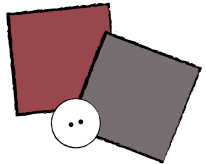

## step 3 Material Selection

After the designs are approved, we select the right materials. We work with reliable partners to source high-quality fabrics and components that match your vision and quality requirements. Comfort and durability are essential — sustainability is one of our core values.

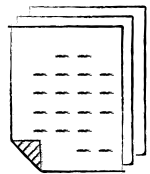

## step 4 Quotation & Order Confirmation

Once materials are chosen, we prepare a quotation including all discussed details such as composition, techniques and lead time. Adjustments are still possible at this stage. When the size breakdown is confirmed and the quotation approved, everything is finalised in the order confirmation. After approval, the production process begins.

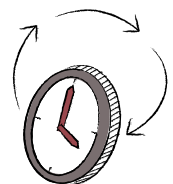

## step 5 Production & Quality Control

From lab dips to pre-production samples: everything is carefully prepared and approved by you before production starts. We keep you updated throughout the process. Before shipment, each item is checked for sizing, stitching and finishing. Clear lead times? See the week-number overview on the next page of the brochure.



### Details make the difference

Your clothing line gets extra character through our wide range of accessories, such as:

- private neck labels
- woven, printed or embroidered labels and badges
- silicone, faux leather or metal labels and badges
- various printing and embroidery techniques
- embossing or embossing combined with transfer
- branded buttons
- branded pullers
- premium neck tape
- multiple reflective detail options
- hangtags
- personalised packaging



## Clear delivery times, no surprises

Our productions are planned per region. Thanks to long-term partners and our own sourcing offices in Bangladesh, China and the Middle East, we can communicate clear and reliable lead times.





Delivery schedule in week numbers\*

Weeks 1 to 6 are the same for all orders

1	3	5	6
Approval on order confirmation and presentation. The order will be placed at the factory.	Lab dips and labels for approval	Print and/or embroidery example for approval	Other accessories for approval

Middle East

7	10	11	12
Pre-production sample for approval	Week 10 - 12 Delivery		

Far East China

10	16	17	18
Pre-production sample for approval	Week 16 - 18 Delivery		

Far East Bangladesh

10	20	21	22
Pre-production sample for approval	Week 20 - 22 Delivery		

\*These week numbers are indicative

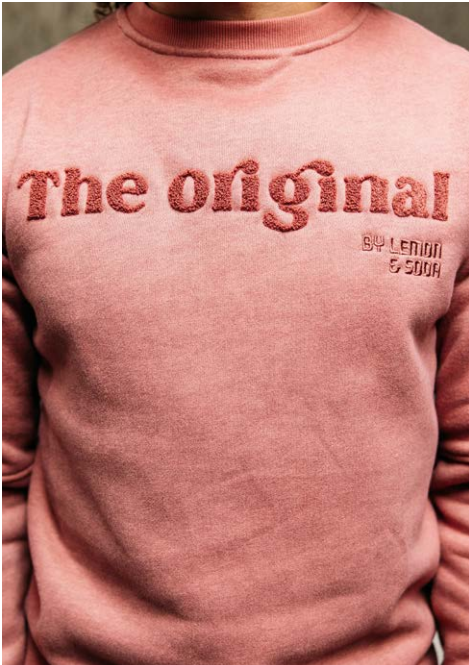



# Private Label

Lemon & Soda





# Semi Private Label

- choose from existing qualities and colours
- additional options such as:
  - private neck label
  - special neck tape
  - custom woven labels
  - badges, buttons, rubber logos
  - extra colourways
  - cut & sew details
  - many different decoration techniques
- more creative freedom with a low MOQ (from 150 pcs)
- ideal for customers who want more exclusivity

Semi Private Label combines speed with customisation and gives your collection a distinctive identity.

Existing base  
your finishing touches







your customised  
editing here

# Print Private Label

Print Private Label is ideal when you need recognisable clothing quickly. Choose from our existing assortment and we add your logo, artwork or slogan using high-quality print or embroidery techniques.

## Advantages:

- low entry level
- fast delivery
- low MOQ (from 25 pcs)
- competitive pricing
- professional printing & embroidery
- many optional extras (labelling, packaging, etc.)

Perfect when you need a recognisable, professional result quickly without changing the fit or construction.

**Branding on existing**  
Lemon & Soda items



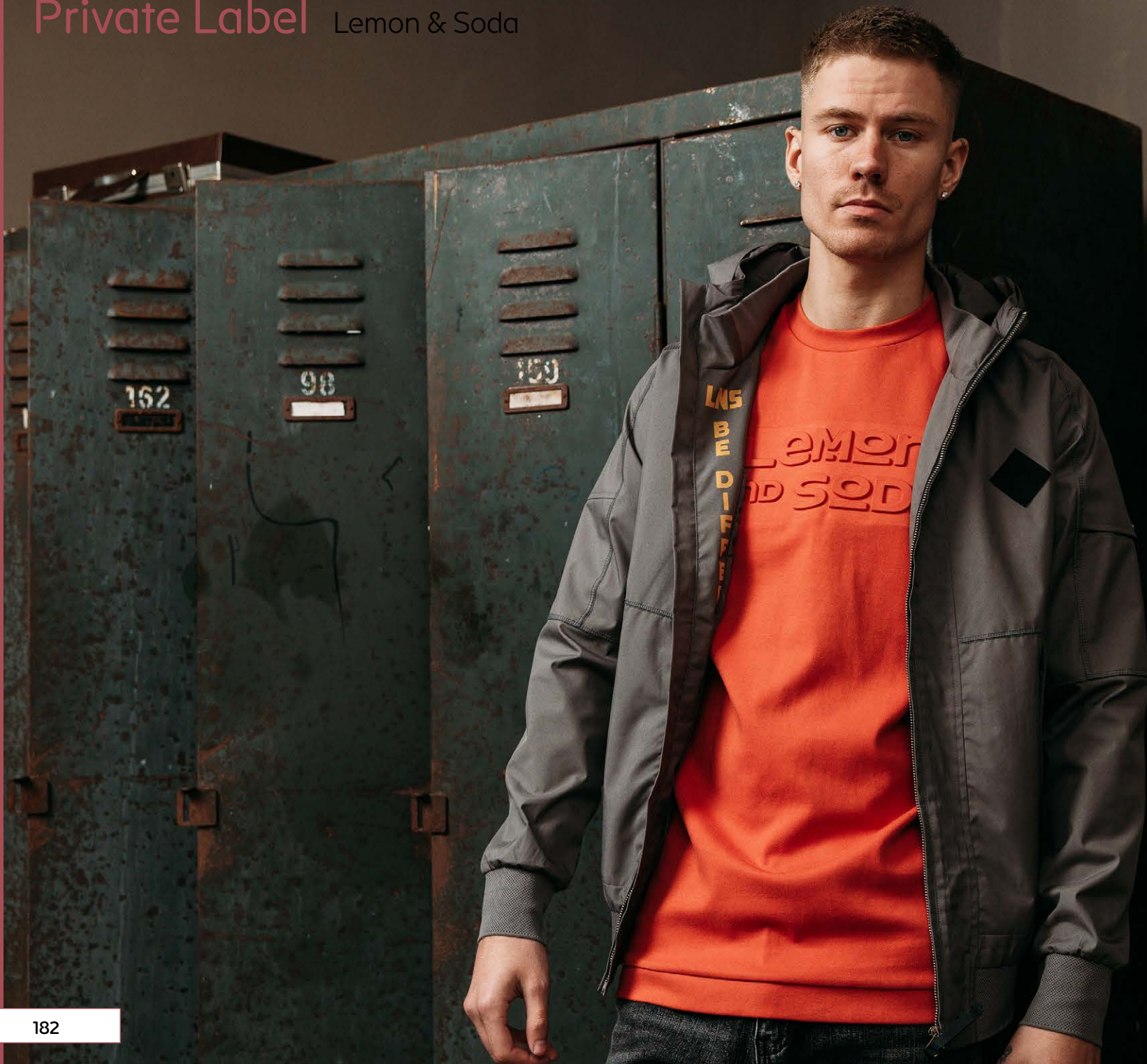

# Quality & Service

Before your order is shipped, we inspect each item for:

- sizing
- stitching
- finishing
- colour consistency
- logo & print quality

After delivery, we remain available for re-orders, expansions or adjustments.

We work with experienced factories in Bangladesh, China and the Middle East and apply strict quality controls.

Even after delivery, we stay involved to support with repeats or improvements for future collections.

Together we build your brand

With Private Label by Lemon & Soda, you create a clothing line that truly reflects who you are: sustainable, distinctive and professional. Curious about the possibilities? We'd be happy to think along with you. Custom clothing concepts for brands, companies & creators.

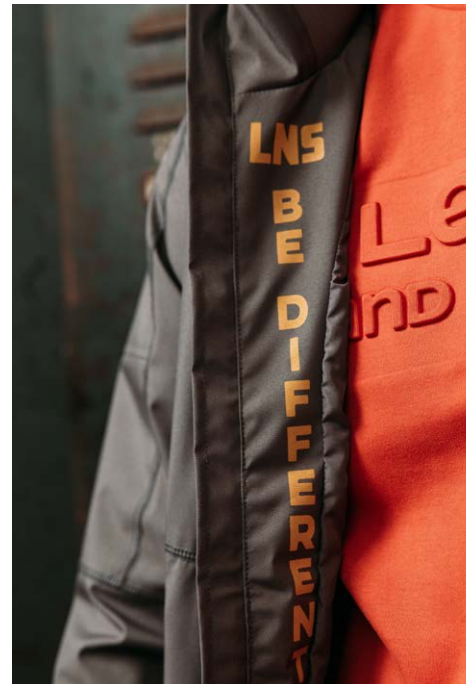



# Additional info





## An overview of different yarn

### Single Jersey

Jersey, or tricot, is a fine and elastic knitting technique. The fabric is comfortable and stretchy. Single jersey is knitted in a right-left weave, with a v-pattern on the front of the fabric. So it has a clear front and back.

### Elastane

A synthetic fiber that is exceptionally elastic. It differs from other synthetic fabrics because it is more elastic but at the same time stronger. Without tension, the fabric returns to its original shape. It is light in weight and the elasticity in elastane offers plenty of room to move, without losing fit.

### Combed (organic) Cotton

After carding, the yarn is passed through a combing machine to remove the short fibres. This gives the finished fabric a silkier feel, making it softer, more resistant in the wash and more hard-wearing. It ensures smooth surfaces for decoration access.

### Ring-spun Cotton

Ring-spun cotton T-shirts are thinner, smoother and softer than regular 100% cotton T-shirts. It feels like it has been washed dozens of times. This is because the yarn is spun in such a way that it produces stronger, longer and thinner cotton strands.

### Ring-spun Combed Cotton

Undergoes a final step before the fabric is woven. The fibres produced during combing are thinned and twisted, which produces a softer, more resistant yarn that is less susceptible to shrinkage. Ideal for high-quality printing.

### Piqué

This technique creates a sturdy, breathable fabric with a small relief. Piqué is widely used for polo shirts. Traditionally piqué fabric was made only from cotton, but nowadays it is mixed with synthetics to create more strength. The difference with jersey is that piqué fabric is a bit firmer and thicker.

### Recycled Polyester

Recycled polyester offers the same high-quality characteristics as conventional polyester but with a smaller environmental footprint. The production of recycled polyester requires far less energy, causes significantly less CO<sup>2</sup> emissions and helps keeping plastic waste from going to landfills and our oceans.

### ACTIVE-DRY° Polyester

This fabric dries quickly, has excellent moisture management, feels soft and is very elastic. Therefore it is perfectly suitable for sports and functional clothing. The airy fabrics are very moisture-wicking and provide a pleasant feeling, even during intensive training. ACTIVE-DRY° polyester not only offers great wearing comfort, but is also ideal for various textile finishes.

### Bird-eyelet Mesh

Birdseye mesh fabric is a breathable textile commonly used in sportswear. With an open structure, it ensures good air circulation, moisture regulation, and quick drying. Lightweight and durable, it is often employed in sports shirts and pants for maximum comfort during intense activities.

### Interlock

A knitted cotton, also called double jersey, because two layers are knitted together. Unprinted, both sides are therefore the same and there is actually no right or wrong side. After printing, of course, but the inside feels just as soft.

### Nylon

Smooth, moisture-wicking and very durable fabric, making the perfect choice for athletic and outdoor clothing. Nylon is one of the lightest textile fibres and at the same time one of the strongest. Thanks to its high elasticity and moisture-wicking properties, nylon textiles offer great wearing comfort and excellent freedom of movement.

### Viscose

A high-quality material made from the natural raw material cellulose. The fibre is very soft to the touch, moisture absorbent and very breathable. It can be both glossy and matt and thus take on the look of wool, silk or cotton. T-shirts with a viscose share drape fluidly around your body, creating a premium wearing-comfort as well as an elegant, flattering silhouette.

### Fleece

Fleece is popular and indispensable companions in everyday life or for outdoor activities, as they provide strong insulation and can absorb and release moisture very well. They are light, breathable and keep you pleasantly warm even in cooler weather. There are many different kinds of fleece fabrics.

### Softshell

The outstanding features of softshell styles are their light weight and the combination of three layers in one garment. Softshell combines an outer layer to protect against wind and weather with a breathable membrane and soft micro fleece on the inside. Therefore, softshell products are wind-, water- and dirt-repellent. The pleasantly stretchy material ensures a high level of wearing comfort.



### Full Feeder Yarn

Yarn feeder for weft knitting machine. A yarn feeder comprises a switching mechanism which presets a swing direction of the yarn feeding port after completion of a yarn feeding operation, and, after having completed yarn feeding operation, changes over the swing of the yarn feeding port from one yarn feeding position to another standby position interlocking.

# Additional info

## Careguide



We care about the garments that we produce, so we choose our materials very carefully. Follow the instructions on the care label to enjoy these garments even more!

### Washing tips

- Always read and follow the care label
- Read and follow the instructions on your detergent pack
- Use the recommended amount
- Polar fleece and sweats can best be washed before wearing
- Wash inside out
- Close zippers before washing
- Sort laundry by temperature in care label, 40 °C, 60 °C etc.
- Wash dark colours separate
- Don't iron on decorations
- Always wash a full load
- Pre-washing is not needed for most garments
- If you have a condenser dryer, reuse the water – it's great in irons

### Washing & the environment

Washing and drying at home represents 75% of the energy used in a garment's life cycle, so it really is an area where you have an impact on the environment. For the best cleaning, we recommend washing your clothes at the temperature indicated on the care label. Often a piece of clothing only needs to be refreshed instead of cleaned and washing at 30°C is fine. Natural line drying reduces the amount of energy used in the aftercare process. However, it is not always practical and that is why many people use tumble dryers. When purchasing a dryer, think about a good energy classification so that you use the energy in the most efficient way.

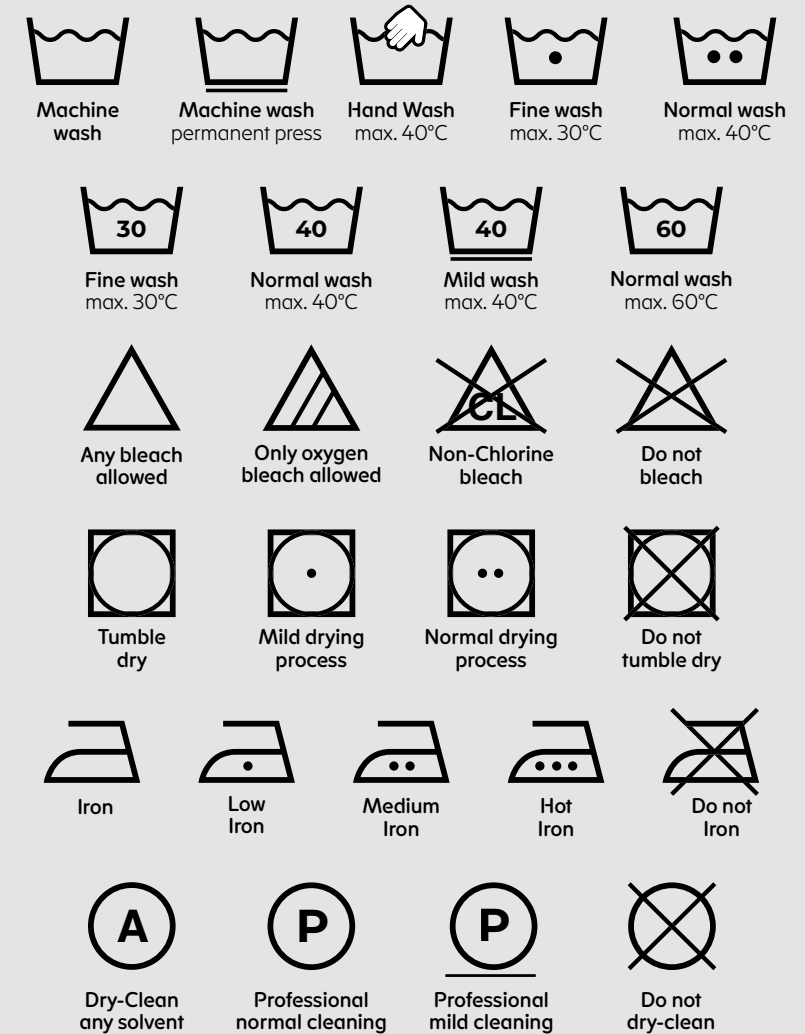

## Visible online

In addition to our webshop [promotionalbrands.eu](https://promotionalbrands.eu),

we have two other thriving websites;

- [lemon-soda.eu](https://lemon-soda.eu)

- [privatelabelconcept.nl](https://privatelabelconcept.nl)

Promotional brands is a website from a sustainable thought, among other things; only prices are listed for the end user, so everyone can view this neutral website. It is actually an online brochure, so there is no unnecessary paper consumption.

All our current catalogs and flyers can also be found online as browsing catalogs.

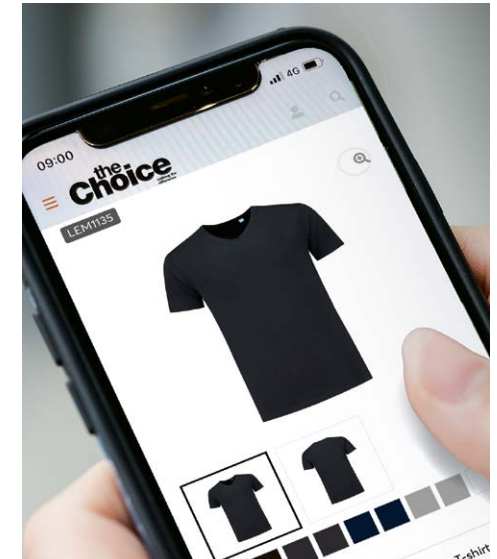

## Additional tool to serve the customer

Promotional brands is a user-friendly website, prices are stated for the end user, for everyone to view this neutral website.

Handy, easy  
& clear!

[www.promotionalbrands.eu](https://www.promotionalbrands.eu)

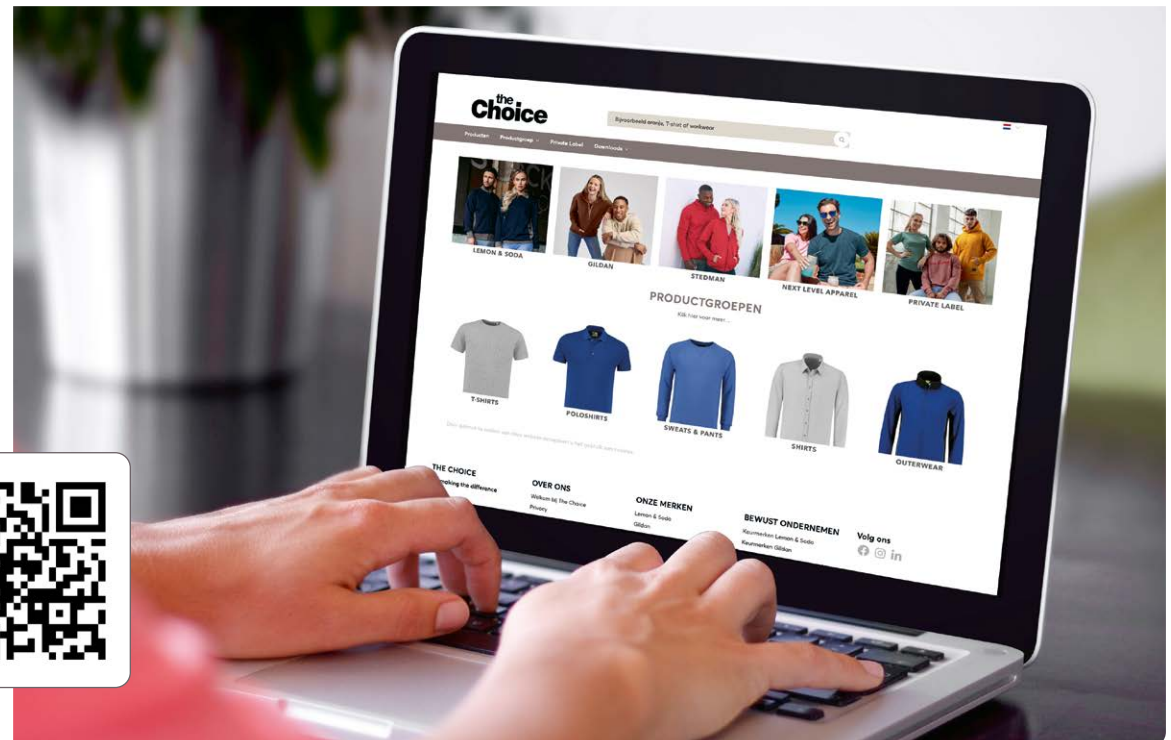





Article nr	Description	Page
<b>GILDAN</b>		
GIL18000	Gildan Heavyblend Sweater unisex	105
GIL18000B	Gildan Heavyblend Sweater for kids	105
GIL18500	Gildan Heavyblend Hooded Sweater unisex	104
GIL18500B	Gildan Heavyblend Hooded Sweater for kids	104
GIL18600	Gildan Heavyblend Full Zip Hooded Sweater unisex	106
GIL18900	Gildan Heavyblend Fleece Stadium Blanket	106
GIL19000	Hammer Maxweight Sweater unisex	107
GIL19500	Hammer Maxweight Hooded Sweater unisex	107
GIL2000	Gildan Ultra Cotton T-shirt unisex	35
GIL2000PFD	Gildan Ultra Cotton Prepared for Dye T-shirt unisex	35
GIL2400	Gildan Ultra Cotton T-shirt Long Sleeve unisex	35
GIL3000	Gildan Light Cotton T-shirt unisex	34
GIL3000B	Gildan Light Cotton T-shirt for kids	34
GIL30NLB0	Gildan Light Cotton No Label T-shirt unisex	34
GIL5000	Gildan Heavy Cotton T-shirt unisex	33
GIL5000B	Gildan Heavy Cotton T-shirt for kids	32
GIL5000L	Gildan Heavy Cotton T-shirt for her	33
GIL5100P	Gildan Heavy Cotton T-shirt for toddlers	32
GIL64000	Gildan Softstyle T-shirt unisex	27
GIL64000B	Gildan Softstyle T-shirt for kids	26
GIL64000L	Gildan Softstyle T-shirt for her	27
GIL64200	Gildan Softstyle Tanktop unisex	29
GIL64200L	Gildan Softstyle Tanktop for her	29
GIL64400	Gildan Softstyle T-shirt Long Sleeve unisex	26
GIL64800	Gildan Softstyle Double Pique Polo unisex	77
GIL64800L	Gildan Softstyle Double Pique Polo for her	77
GIL64V00	Gildan Softstyle V-neck T-shirt unisex	28
GIL64V00L	Gildan Softstyle V-neck T-shirt for her	28
GIL65000	Gildan Softstyle Midweight T-shirt unisex	31
GIL65000B	Gildan Softstyle Midweight T-shirt for kids	30
GIL65000L	Gildan Softstyle Midweight T-shirt for her	31
GIL65ENLB0	Gildan Softstyle Midweight No Label Enzyme Wash T-shirt unisex	30

GIL75000	Gildan Hammer Maxweight T-shirt unisex	36
GIL85800	Gildan Premium Cotton Double Pique Polo unisex	76
GIL8800	Gildan Dryblend Jersey Polo unisex	76
GIL8800B	Gildan Dryblend Jersey Polo for kids	76
GILH000	Gildan Hammer T-shirt unisex	36
GILSF000	Gildan Softstyle Midweight Fleece Adult Crewneck	102
GILSF008	Gildan Softstyle Midweight 1/4 Zip Sweater unisex	102
GILSF100	Gildan Softstyle Midweight Sweatpants unisex	103
GILSF500	Gildan Softstyle Midweight Hoodie unisex	101
GILSF500B	Gildan Softstyle Midweight Hoodie for kids	101
GILSF600	Gildan Softstyle Midweight Full Zip Hooded Sweater unisex	103
<b>LEMON &amp; SODA</b>		
LEM1111	L&S iTee T-shirt unisex	7
LEM1130	L&S Longer Length Elastane T-shirt unisex	9 / 137
LEM1135	L&S Longer Length Elastane V-neck T-shirt unisex	9 / 137
LEM1205	L&S Flag T-shirt unisex	17
LEM1262	L&S Cotton Elastane V-neck T-shirt for her	13
LEM1264	L&S Cotton Elastane V-neck T-shirt unisex	13
LEM1265	L&S Cotton Elastane T-shirt Long Sleeves unisex	12
LEM1267	L&S Cotton Elastane T-shirt Long Sleeves for her	12
LEM1268	L&S Cotton Elastane T-shirt for her	10
LEM1269	L&S Cotton Elastane T-shirt unisex	11
LEM1270	L&S Cotton Elastane Tanktop for her	14
LEM1275	L&S Cotton Elastane Tanktop unisex	14
LEM1400	L&S Boxershort	136
LEM3200	L&S Sweater unisex	96
LEM3210	L&S Polosweater unisex	96
LEM3213	L&S Polosweater With Open Hem unisex	98
LEM3225	L&S Heavysweat Hooded Cardigan unisex	85
LEM3229	L&S Heavysweat Raglan Sweater unisex	87

LEM3231	L&S Zipsweater unisex	98
LEM3234	L&S Heavysweat Hooded Raglan Sweater unisex	87
LEM3236	L&S Cardigan unisex	97
LEM3270	L&S Hooded Cardigan unisex	99
LEM3276	L&S Hooded Sweater unisex	99
LEM3350	L&S Polar Fleece Cardigan for her	121
LEM3355	L&S Polar Fleece Cardigan unisex	121
LEM3500	L&S Basic Mix Polo unisex	68
LEM3502	L&S Basic Mix Polo for her	68
LEM3503	L&S Flag Polo for her	65
LEM3505	L&S Flag Polo unisex	65
LEM3510	L&S Fit Polo unisex	67
LEM3511	L&S Heavy Mix Fit Polo unisex	69
LEM3535	L&S Basic Polo for her	66
LEM3540	L&S Basic Polo unisex	66
LEM3570	L&S Basic Cotton Elastane Polo for her	63
LEM3572	L&S Basic Cotton Elastane Polo unisex	61
LEM3574	L&S Basic Cotton Elastane Polo Long Sleeves for her	64
LEM3576	L&S Basic Cotton Elastane Polo Long Sleeves unisex	64
LEM3610	L&S Bonded Hooded Jacket unisex	126
LEM3627	L&S Softshell Hooded Jacket for her	122
LEM3629	L&S Softshell Hooded Jacket unisex	122
LEM3770	L&S Bodywarmer unisex	126
LEM3923	L&S Stretch Poly-Cotton Mix Poplin Shirt Long Sleeves for her	118
LEM3925	L&S Stretch Poly-Cotton Mix Poplin Shirt Long Sleeves unisex	119
LEM3932	L&S Poly-Cotton Mix Poplin Shirt Long Sleeves for her	117
LEM3935	L&S Poly-Cotton Mix Poplin Shirt Long Sleeves unisex	117
LEM4500	L&S Workwear Contrast T-shirt unisex	22
LEM4501	L&S Workwear Uni T-shirt unisex	23
LEM4504	L&S Everywear Cooldry T-shirt unisex	19
LEM4510	L&S Everywear Accent T-shirt Unisex	18
LEM4600	L&S Workwear Contrast Polo unisex	71
LEM4601	L&S Workwear Uni Polo unisex	70

LEM4602	L&S Everywear Cooldry Polo for her	72
LEM4604	L&S Everywear Cooldry Polo unisex	72
LEM4608	L&S Everywear Accent Polo for her	75
LEM4610	L&S Everywear Accent Polo unisex	75
LEM4700	L&S Workwear Contrast Polosweater unisex	88
LEM4701	L&S Workwear Uni Polosweater unisex	90
LEM4725	L&S Workwear Contrast Cardigan unisex	89
LEM4732	L&S Everywear Sweater Unisex	92
LEM4748	L&S Everywear Accent Polosweater Unisex	94
LEM4750	L&S Workwear Contrast Sweater unisex	89
LEM4751	L&S Workwear Uni Sweater unisex	90
LEM4762	L&S Everywear Cardigan Unisex	92
LEM4768	L&S Everywear Accent Cardigan Unisex	95
LEM4772	L&S Everywear Hooded Sweater Unisex	93
LEM4800	L&S Workwear Contrast Softshell Jacket unisex	127
LEM4827	L&S Everywear Softshell Jacket for her	123
LEM4829	L&S Everywear Softshell Jacket unisex	123
LEM4855	L&S Everywear Winter Softshell Jacket unisex	125
<b>NEXT LEVEL APPAREL</b>		
NLA3600	NLA Cotton T-shirt unisex	59
NLA6010	NLA Tri-Blend T-shirt unisex	58
NLA6210	NLA CVC T-shirt unisex	58
NLA7200	NLA Heavyweight T-shirt unisex	57
NLA7211	NLA Heavyweight Long Sleeve T-shirt unisex	57
NLA7610	NLA Heavyweight Boxy T-shirt for her	57
NLA9007	NLA Heavyweight Sweater Unisex	115
NLA9087	NLA Heavyweight Sweater for her	115
NLA9307	NLA Heavyweight Hooded Sweater unisex	114

# Index

STEDMAN		
STE2000	Stedman Classic-T T-shirt unisex	39
STE2010	Stedman Classic-T Fitted T-shirt unisex	40
STE2100	Stedman Comfort-T T-shirt unisex	43
STE2130	Stedman Comfort-T T-shirt unisex	42
STE2160	Stedman Comfort-T T-shirt for her	43
STE2200	Stedman Classic-T T-shirt for kids	38
STE2300	Stedman Classic-T V-neck T-shirt unisex	41
STE2500	Stedman Classic-T T-shirt Long Sleeves unisex	41
STE2600	Stedman Classic-T T-shirt for her	38
STE2700	Stedman Classic-T V-neck T-shirt for her	41
STE2800	Stedman Classic Tanktop unisex	40
STE2810	Stedman Comfort Tanktop unisex	42
STE2900	Stedman Classic Tanktop for her	40
STE3000	Stedman Classic Polo unisex	78
STE3100	Stedman Classic Polo for her	78
STE3200	Stedman Classic Polo for kids	79
STE3400	Stedman Classic Polo Long Sleeves unisex	79
STE4300	Stedman Classic Sweater unisex	109
STE4370	Stedman Classic Sweater for kids	109
STE4400	Stedman Classic Hooded Sweater unisex	110
STE4470	Stedman Classic Hooded Sweater for kids	110
STE4500	Stedman Classic Hooded Zip Sweater unisex	110
STE5010	Stedman Classic Fleece Vest unisex	131
STE5020	Stedman Classic Fleece Half Zipsweater unisex	130
STE5030	Stedman Classic Fleece Cardigan unisex	130
STE5100	Stedman Classic Fleece Cardigan for her	130
STE5110	Stedman Classic Fleece Vest for her	131
STE5420	Stedman Lux Padded Jacket unisex	133
STE5430	Stedman Lux Padded Bodywarmer unisex	132
STE5440	Stedman Lux Softshell Jacket unisex	134
STE5460	Stedman Lux Hooded Knitfleece Jacket for him	129
STE5520	Stedman Lux Padded Jacket for her	133
STE5530	Stedman Lux Padded Bodywarmer for her	132

STE5540	Stedman Lux Softshell Jacket for her	134
STE5560	Stedman Lux Hooded Knitfleece Jacket for her	129
STE5630	Stedman Select Recycled Hooded Sweater unisex	111
STE5650	Stedman Select Recycled Sweatpants unisex	111
STE5840	Stedman Recycled Scuba Jacket unisex	112
STE5940	Stedman Recycled Scuba Jacket for her	112
STE7000	Stedman Lux-T T-shirt unisex	45
STE7600	Stedman Lux-T T-shirt for her	45
STE8000	Stedman Sports-T Interlock T-shirt unisex	53
STE8010	Stedman Sports-T Interlock Tanktop unisex	52
STE8100	Stedman Sports-T Interlock T-shirt for her	53
STE8110	Stedman Sports-T Interlock Tanktop for her	52
STE8170	Stedman Sports-T Interlock T-shirt for kids	53
STE8400	Stedman Mesh T-shirt unisex	55
STE8410	Stedman Mesh Raglan T-shirt unisex	54
STE8440	Stedman Mesh Sleeveless T-shirt unisex	55
STE8450	Stedman Mesh Polo unisex	82
STE8500	Stedman Mesh Raglan T-shirt for her	54
STE8570	Stedman Mesh Raglan T-shirt for kids	54
STE8600	Stedman Cotton Touch T-shirt unisex	51
STE8700	Stedman Cotton Touch T-shirt for her	51
STE8860	Stedman Seamless Sports-T unisex	50
STE8870	Stedman Seamless Sports Jacket unisex	113
STE8960	Stedman Seamless Sports-T for her	50
STE8970	Stedman Seamless Sports Jacket for her	113
STE9000	Stedman Ben T-shirt unisex	49
STE9010	Stedman Ben V-neck T-shirt unisex	49
STE9020	Stedman Morgan T-shirt unisex	48
STE9050	Stedman Henry Polo unisex	82
STE9060	Stedman Lux Polo unisex	81
STE9120	Stedman Megan T-shirt for her	48
STE9130	Stedman Megan V-neck T-shirt for her	48
STE9160	Stedman Lux Polo for her	81
STE9600	Stedman Stretch-T T-shirt unisex	47
STE9610	Stedman Stretch V-neck T-shirt unisex	47
STE9620	Stedman Stretch T-shirt Long Sleeve unisex	47

STE9640	Stedman Stretch Polo unisex	83
STE9691	Stedman Stretch Boxers 2-pack	137
STE9700	Stedman Stretch T-shirt for her	46
STE9710	Stedman Stretch V-neck T-shirt for her	46
STE9720	Stedman Stretch V-neck T-shirt Long Sleeve for her	46
STE9740	Stedman Stretch Polo for her	83





